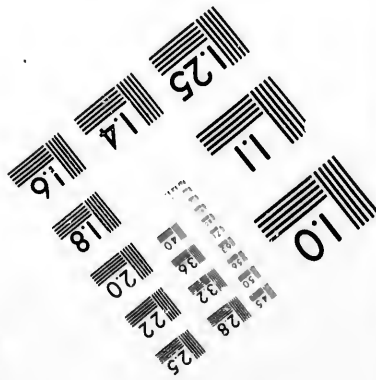
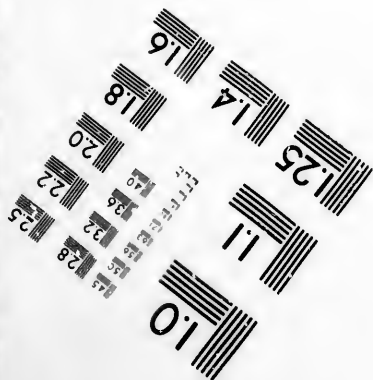
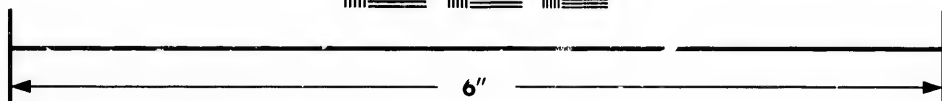
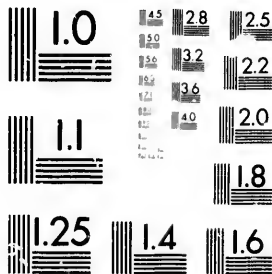

**IMAGE EVALUATION
TEST TARGET (MT-3)**



**Photographic
Sciences
Corporation**

23 WEST MAIN STREET
WEBSTER, N.Y. 14580
(716) 872-4503

Car

15 28 25
32 22
20
18

**CIHM/ICMH
Microfiche
Series.**

**CIHM/ICMH
Collection de
microfiches.**

10



Canadian Institute for Historical Microreproductions

Institut canadien de microreproductions historiques

1980

Technical and Bibliographic Notes/Notes techniques et bibliographiques

The Institute has attempted to obtain the best original copy available for filming. Features of this copy which may be bibliographically unique, which may alter any of the images in the reproduction, or which may significantly change the usual method of filming, are checked below.

L'Institut a microfilmé le meilleur exemplaire qu'il lui a été possible de se procurer. Les détails de cet exemplaire qui sont peut-être uniques du point de vue bibliographique, qui peuvent modifier une image reproduite, ou qui peuvent exiger une modification dans la méthode normale de filmage sont indiqués ci-dessous.

- Coloured covers/
Couverture de couleur
- Covers damaged/
Couverture endommagée
- Covers restored and/or laminated/
Couverture restaurée et/ou pelliculée
- Cover title missing/
Le titre de couverture manque
- Coloured maps/
Cartes géographiques en couleur
- Coloured ink (i.e. other than blue or black)/
Encre de couleur (i.e. autre que bleue ou noire)
- Coloured plates and/or illustrations/
Planches et/ou illustrations en couleur
- Bound with other material/
Relié avec d'autres documents
- Tight binding may cause shadows or distortion
along interior margin/
La reliure serrée peut causer de l'ombre ou de la
distortion le long de la marge intérieure
- Blank leaves added during restoration may
appear within the text. Whenever possible, these
have been omitted from filming/
Il se peut que certaines pages blanches ajoutées
lors d'une restauration apparaissent dans le texte,
mais, lorsque cela était possible, ces pages n'ont
pas été filmées.
- Additional comments:/
Commentaires supplémentaires:

- Coloured pages/
Pages de couleur
- Pages damaged/
Pages endommagées
- Pages restored and/or laminated/
Pages restaurées et/ou pelliculées
- Pages discoloured, stained or foxed/
Pages décolorées, tachetées ou piquées
- Pages detached/
Pages détachées
- Showthrough/
Transparence
- Quality of print varies/
Qualité inégale de l'impression
- Includes supplementary material/
Comprend du matériel supplémentaire
- Only edition available/
Seule édition disponible
- Pages wholly or partially obscured by errata
slips, tissues, etc., have been refilmed to
ensure the best possible image/
Les pages totalement ou partiellement
obscurcies par un feuillet d'errata, une pelure,
etc., ont été filmées à nouveau de façon à
obtenir la meilleure image possible.

This item is filmed at the reduction ratio checked below/
Ce document est filmé au taux de réduction indiqué ci-dessous.

10X	12X	14X	16X	18X	20X	22X	24X	26X	28X	30X	32X
					✓						

The copy filmed here has been reproduced thanks to the generosity of:

National Library of Canada

The images appearing here are the best quality possible considering the condition and legibility of the original copy and in keeping with the filming contract specifications.

Original copies in printed paper covers are filmed beginning with the front cover and ending on the last page with a printed or illustrated impression, or the back cover when appropriate. All other original copies are filmed beginning on the first page with a printed or illustrated impression, and ending on the last page with a printed or illustrated impression.

The last recorded frame on each microfiche shall contain the symbol \rightarrow (meaning "CONTINUED"), or the symbol ∇ (meaning "END"), whichever applies.

Maps, plates, charts, etc., may be filmed at different reduction ratios. Those too large to be entirely included in one exposure are filmed beginning in the upper left hand corner, left to right and top to bottom, as many frames as required. The following diagrams illustrate the method:

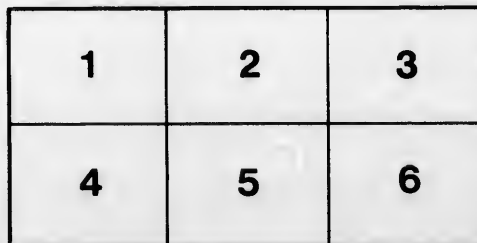
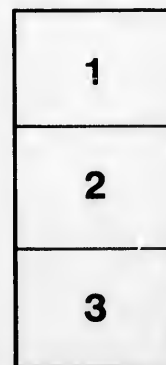

L'exemplaire filmé fut reproduit grâce à la générosité de:

Bibliothèque nationale du Canada

Les images suivantes ont été reproduites avec le plus grand soin, compte tenu de la condition et de la netteté de l'exemplaire filmé, et en conformité avec les conditions du contrat de filmage.

Les exemplaires originaux dont la couverture en papier est imprimée sont filmés en commençant par le premier plat et en terminant soit par la dernière page qui comporte une empreinte d'impression ou d'illustration, soit par le second plat, selon le cas. Tous les autres exemplaires originaux sont filmés en commençant par la première page qui comporte une empreinte d'impression ou d'illustration et en terminant par la dernière page qui comporte une telle empreinte.

Un des symboles suivants apparaîtra sur la dernière image de chaque microfiche, selon le cas: le symbole \rightarrow signifie "A SUIVRE", le symbole ∇ signifie "FIN".

Les cartes, planches, tableaux, etc., peuvent être filmés à des taux de réduction différents. Lorsque le document est trop grand pour être reproduit en un seul cliché, il est filmé à partir de l'angle supérieur gauche, de gauche à droite, et de haut en bas, en prenant le nombre d'images nécessaire. Les diagrammes suivants illustrent la méthode.

ails
du
modifier
une
page

errata
to

pelure,
n à

32X

UNIVERSITY OF

LIBRARY OF THE

THE
LUMBERMAN'S
TIMBER MARK GUIDE.

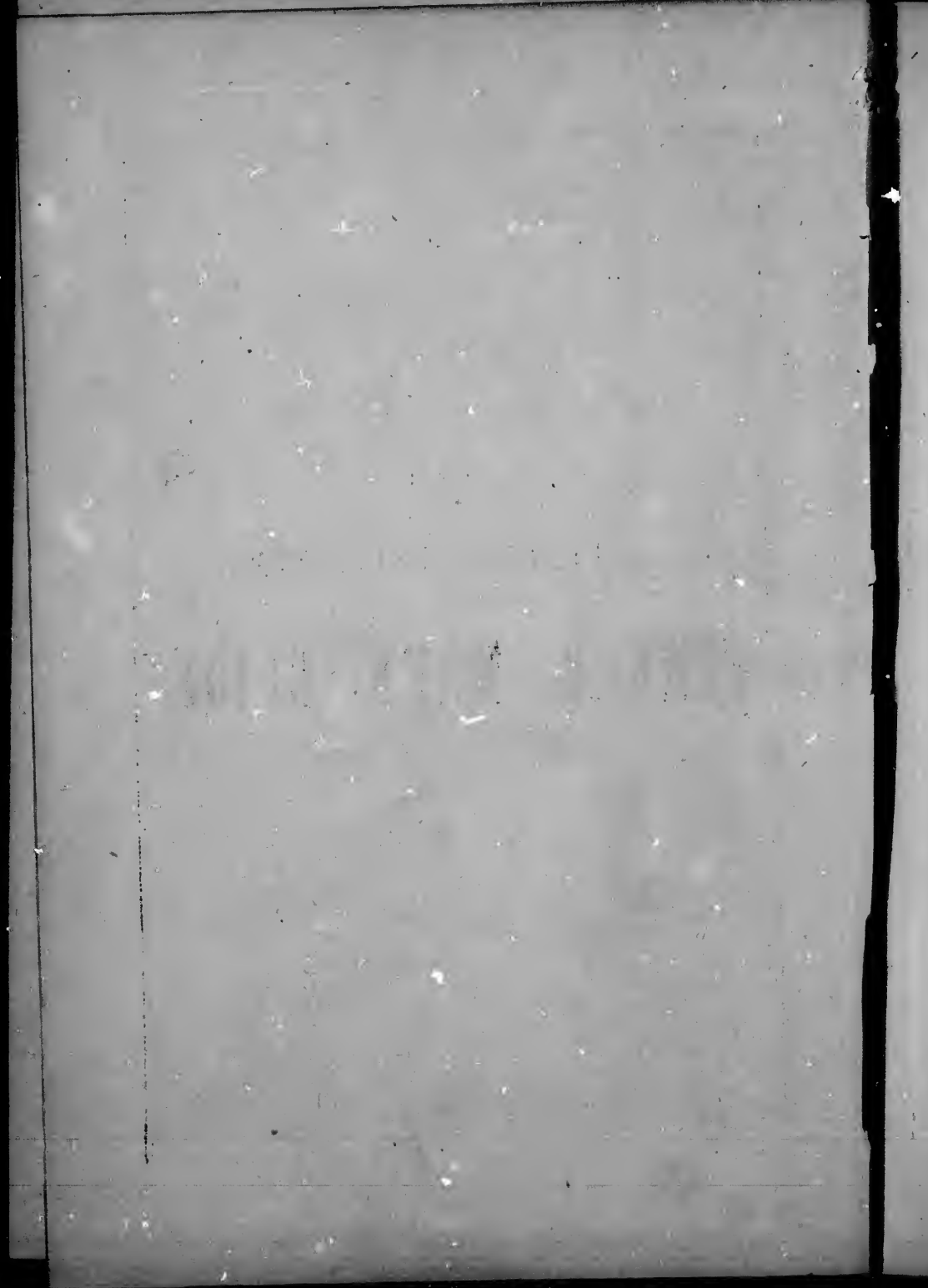



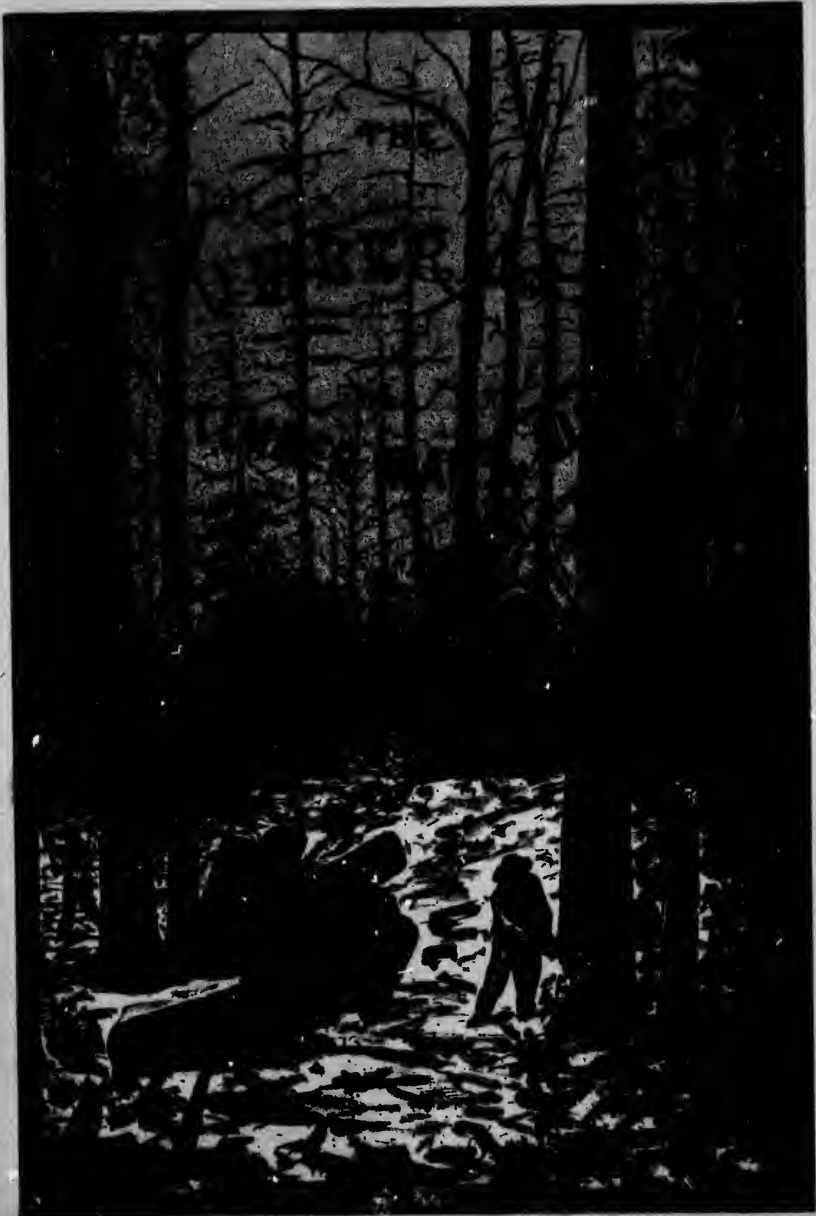

T
7

THE
LUMBERMAN'S
TIMBER MARK GUIDE.

COMPILED FROM OFFICIAL RECORDS.

(BY PERMISSION OF THE MINISTER OF AGRICULTURE.)

BY
J. BARNWALL JACKSON.

MONTREAL:

G. E. DESBARATS, PRINTER AND PUBLISHER.

7

*Entered according to Act of Parliament of Canada, in the
year One Thousand Eight Hundred and Seventy-
Four, by J. Barnwall Jackson, in the office of the
Minister of Agriculture.*

RESPECTFULLY INSCRIBED

TO THE

HON. L. LETELLIER DE ST. JUST,

MINISTER OF AGRICULTURE,

OF THE

DOMINION OF CANADA,

By his Faithful Servant,

J. BARNWALL JACKSON.

P R E F A C E.

The compilation of "THE LUMBERMAN'S TIMBER MARK GUIDE" has been undertaken for the purpose of supplying, in a concise and portable form, a ready means of ascertaining at a glance the various and now very numerous Marks adopted by the different firms for the marking of their timber and lumber, and registered under authority of "The Act Respecting the Marking of Timber (1870)."

Such a guide is almost indispensable to those engaged, directly or indirectly, in lumbering operations, as without a correct book of reference much trouble and loss must be sustained from ignorance of the Registered Marks by which the timber and lumber can be identified, besides incurring the risk of infringing on those already adopted and registered.

Lumberers will therefore, find it to their advantage to procure a copy of the GUIDE, as the information it contains may save them annually large sums of money. It will also be found very valuable at the different offices, sorting-booms, and in the hands of Crown Lands Agents, cullers, &c., &c.

The information contained in this work has been carefully prepared from OFFICIAL RECORDS, at a considerable cost of time and labour, and will, it is believed, be found thoroughly reliable. The principal aim of the author is to supply a want greatly felt and to produce a hand-book which will enable Lumber Merchants to protect themselves effectually; an object which was sought by the passing in 1870, of "The Act respecting the Marking of Timber."

The Book contains: 1st. The fac-simile of Timber Marks by order of registration; 2nd. A figurative and characteristic Index of the same marks in alphabetical order; 3rd. An alphabetical index of names of proprietors. By way of appendix the Act relating to the subject is also added; together with a few forms which will be found of use.

(Attention is also called to the annexed circular issued in July last.)

DEPARTMENT OF AGRICULTURE,
OTTAWA, March 1874.

[Circular.]

THE

LUMBERMAN'S TIMBER MARK GUIDE.

COMPILED FROM OFFICIAL RECORDS.

(By permission of the Minister of Agriculture.)

At the request of several persons largely interested in the Lumbering Trade, I have undertaken to supply the Lumber Merchants and their staff with a book rendered necessary by the requirements of "The Timber Mark Act of 1870."

"THE LUMBERMAN'S TIMBER MARK GUIDE" will be issued in the shape and size of a commodious and well-bound volume, containing drawings of all Timber Marks registered to date, with name of owners, the whole accompanied with an index, and other necessary information.

I need not dwell at any length on the necessity for the Lumber Merchants to be acquainted with the various and now very numerous Marks adopted by the different firms for the marking of their timber and lumber. Whether it becomes necessary for a firm to adopt a new Mark, or else to pick out their own timber from among lots belonging to several proprietors, it is evident that, unless the registered Marks are known, very great difficulties may be encountered for the want of a suitable book of reference. To obviate such difficulties the present book is intended.

VIII

If sufficiently encouraged in this appeal to Timber Manufacturers, it is the intention of the author to keep up the information, by publishing from time to time the Timber Marks registered since the date of publication of this volume.

As may be well imagined by reflecting on the nature of the work, "THE LUMBERMAN'S TIMBER MARK GUIDE" has necessarily entailed on the compiler a great deal of care and labor. Moreover, the publication of the book is of a costly nature, the pages being not mere current text, but, in fact, carefully executed drawings, which had to be engraved. The author has therefore placed a great deal of confidence in the hitherto never-failing encouragement accorded by the Lumbering community to any undertaking calculated to be of service in the pursuit of their most important trade.

The work is procurable from the undersigned at Ottawa, or will be sent to any address, free of postage, on receipt of \$10.00.

In communicating with the author, intending subscribers are requested to have their name, residence, post-office address *distinctly written*, in order that delivery of the work may be ensured.

Respectfully soliciting the patronage of every lumberer,

The author subscribes himself,

Their obedient servant,

J. B. JACKSON.

Department of Agriculture, }
Ottawa, July, 1873. }

FAC-SIMILE
OF
TIMBER MARKS,

BY ORDER OF REGISTRATION.

T. T. W.

W & B

M

B & W

H B H B H B

T, X T X, WB,

W#B

1

WRIGHT & BATSON.

I M

2

MACLAREN & CO.,J.

B#W,

3

HB, HB, HB,

(Continued)

W. A. T.

W. W.

M. L.

D. W.

W. W. W.

3

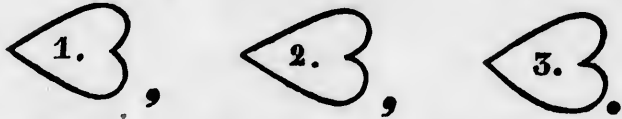

BRONSONS & WESTON.

4

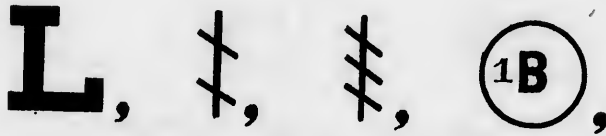

BALDWIN A. H.

5

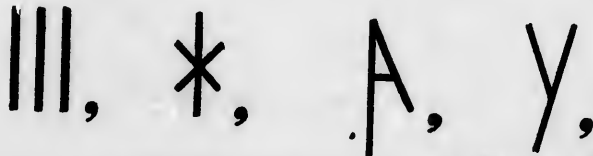

(Continued)

Very faint, illegible text, possibly bleed-through from the reverse side of the page. The text is arranged in several lines and is difficult to decipher.

5
6
7

5

Y, Y#B.

YOUNG, LEVI.

E. N. E.

6

E

E₁

up to

E₂₀

E.B.E.

EDDY. E. B.

7

K

K

PERLEY & PATTEE.

NEW YORK

1880

W. W. & C.

100 N. 3rd St.

PHILADELPHIA

1880

W. W. & C.

100 N. 3rd St.

8

9

10

Printed



Venitian. Red.

MB,

8

M. B. V.

BOYD, M.



9

GRANDALL & CO., H.



10

7, 5, X.

SHAW, N.



1

12

18

11

EB

BURSTALL, E.



MB, M,

12



Mc. LACHLIN BROS.



20, 22, 33,

18

H, N,

(Continued)

E.V.

M.B.M.

1900

50 55 22

H.M.

13



Painted



White

CAMPBELL & CO., A. H.

14



SMITH & CO.



15



CALDWELL, B.

16



(Continued)



16



,

G.

GILMOUR & CO.

17

P. CO.

PAGE & CO., A. S.

18



SKEAD, J.

19

D M

MEIGS, D.B.



20

A

AYLMER, H. & H. L.

21

J·L

LEWIS, J.

22

M

MACLAREN & CO., J.

23

®, * , * , *

RATHBUN & SON, H.B.

A

J-L

M

卷米六 (R)

200 100 5 1000000

2
2

24

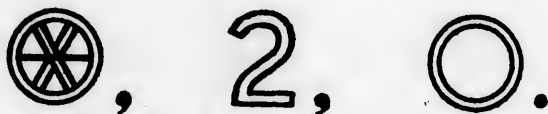

Mc DOUGALL & LUDGATE

25



ROSS, J.

26

E x W, E x W.

EDSALL & WILSON

27

E.R.C.

(Continued)



2
2
29
30

27

(See in addition **C** N^o: 273).

ESTATE of R. CONROY.

28

T.H., C.B.

CUSHING BROS..

29

A & P.W., 

WHITE, A. & P.

30



,



BELL & WHITES.



31

32

33

34

31



DICKSON, S.

32

WM

MACKEY, W.

33

M & R

MACKEY & ROBERTSON.

34

M ◊ C

MOORE & CUTLER.



3
3
3

35



M^c LAURIN & BLACKBURN.

36



BRONSONS & WESTON.

37

S. M.

MAIR, J.

38

.T.T.

BLEECKER, W.

3

4

4

39



TUCKER & SON, S.

40

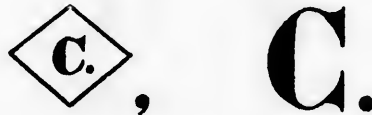

CALDWELL, A.

41



(Continued)



4
4
4
4

41

XXXXXX.**BRONSONS & WESTON.**

42

RN.**NAGLE, R.**

43

HHC**COOK, H. H.**

44

J. B.**BONFIELD, J.**

XXXV

1855

1855

1855

1855

45

B B*Co.***BARNET BANNERMAN & CO.***

46

***AUSTIN, W. W.***

47

***NAGLE, P. W.***

48

G. B***BAPTIST & SONS, G.***

W. W. C.

1877

1878

1879

49



COSGROVE, W.

50



BRONSONS & WESTON & YOUNG

51

A|||, ALC

ASSUMPTION LUMBER CO.

52

Cook x, #WC x,



5

XIX X,

52



X,



X.

COOK & BRO:

H, ***H***₁ up to ***H***₅₅,

53

H
A

up to

H,
Z



,



,

D.

HAMILTON BRO:

XIX

ALMA

II

ALMA

ALMA

5

5

5

5

54

J. F.

FRANCIS, J

55

T & C

THISTLE & CARSWELL.

56

C & T

CARRIERE & THISTLE.

57

The logo consists of the letters 'WM' in a bold, serif font, flanked by two crossed hammers. To the right of this is a comma, followed by a diamond shape containing the letter 'M', which is also flanked by two crossed hammers, and another comma.

(Continued)

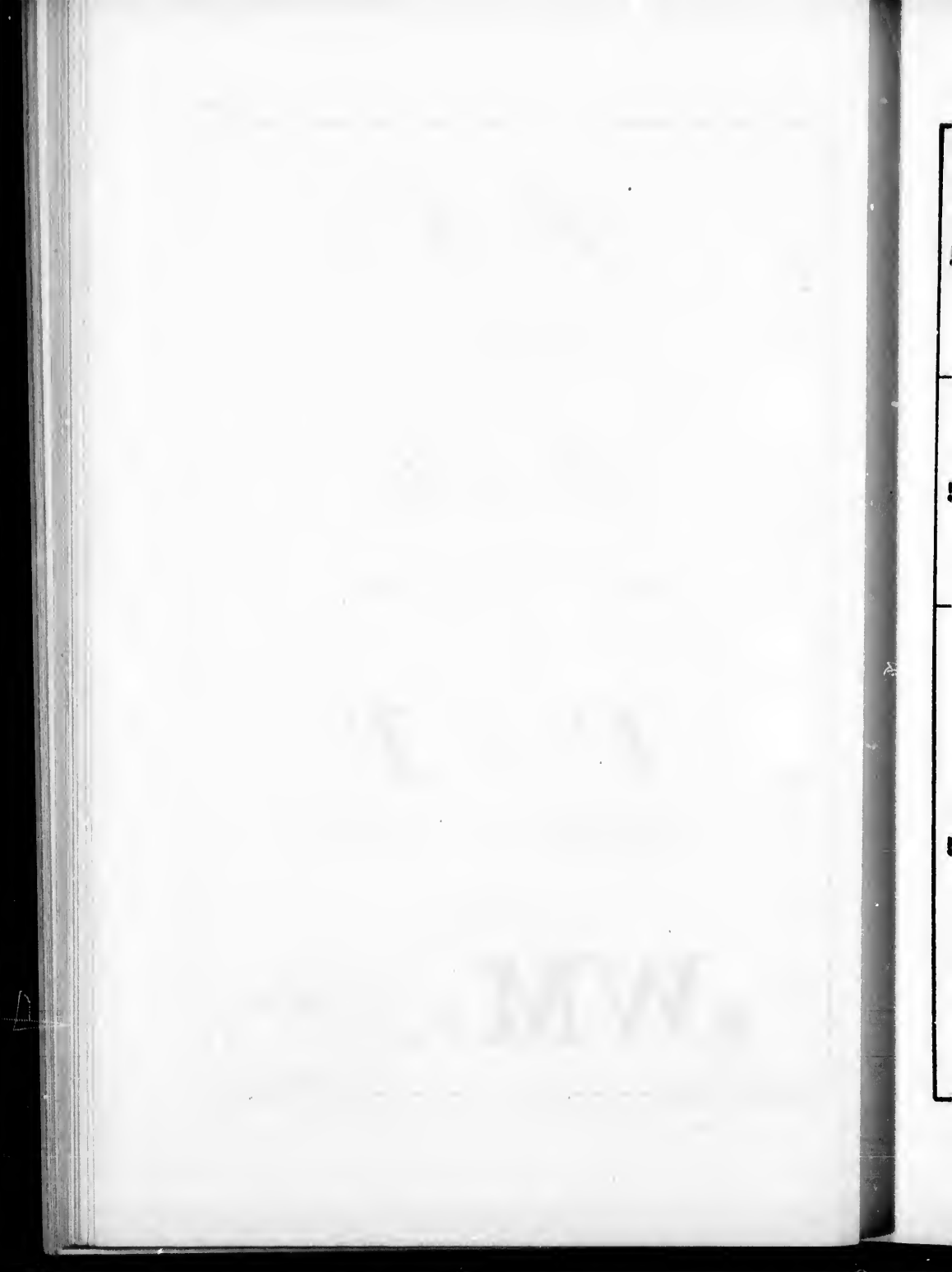

57



MOHR, W.

58

JSE

ERSKINE, J. S.



59



WAH.

HERSEY & SONS.

524

WVW

A.G., A.G.,

60

A.G
K

GRANT, A.

61

R.M

MILLS, R. C.

62



BENSON BENNETT & CO.

THE HISTORY OF

THE

REIGN OF

CHARLES

THE SECOND

BY

JOHN BURNET

IN TWO VOLUMES



65

W.F-M-S., W-M-J.F.,

W.F-M-Co., RRF.

FINDLAY, W.



64

A.C.

CARSWELL, A.

THE
MAY
W. Z. N. A.
W. F. CLARE
LONDON
1880

65

L J & B.G.*GRIER, J. & B.*

66

*GILLIES, BROS.*

67

**J.F., I × K, C***KLOCK, R.H & J.*

68

*BRYSON & SONS, G.*

E. J. B. G.

AMERICA

69

**, 14, J.R.***ROCHE, J.*

70

JP*POUPORE, J.*

71

JT.*THOMSON, J.*

72

D & E.*DUNLOP, J.*

MEMORIAL

OF

THE

MEMORIAL

73

EC.***CARMICHAEL, E.***

74

W.W., ***WASHBURN, A. S.***

75

P.T.***O'TOOLE, P.***

76

T.✱W.M.***MURRAY, T. & W.***



7
8

77

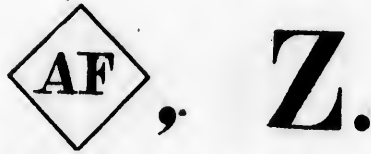

FRASER, ALLAN.

78



Mc CUAN, J.

79



WRIGHT, E.

80



AUMOND, J.

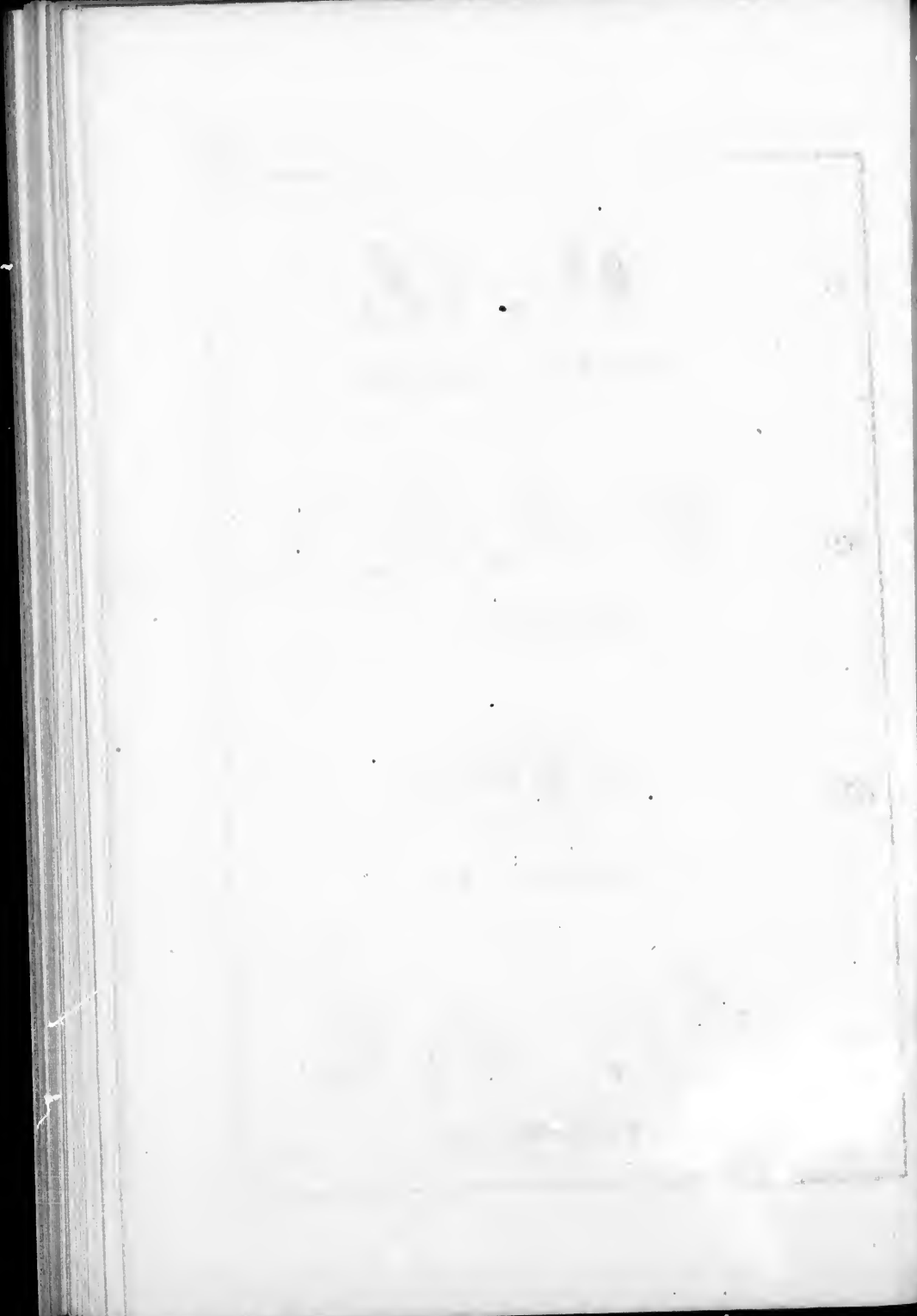

8
8
8

81

C * E**CAMERON & EDWARDS.**

82

A**CAMERON & CO., J. A.**

85

J. W. A.**AGRET, J. W.**

84

A. F.**FRASER, ALEX.**

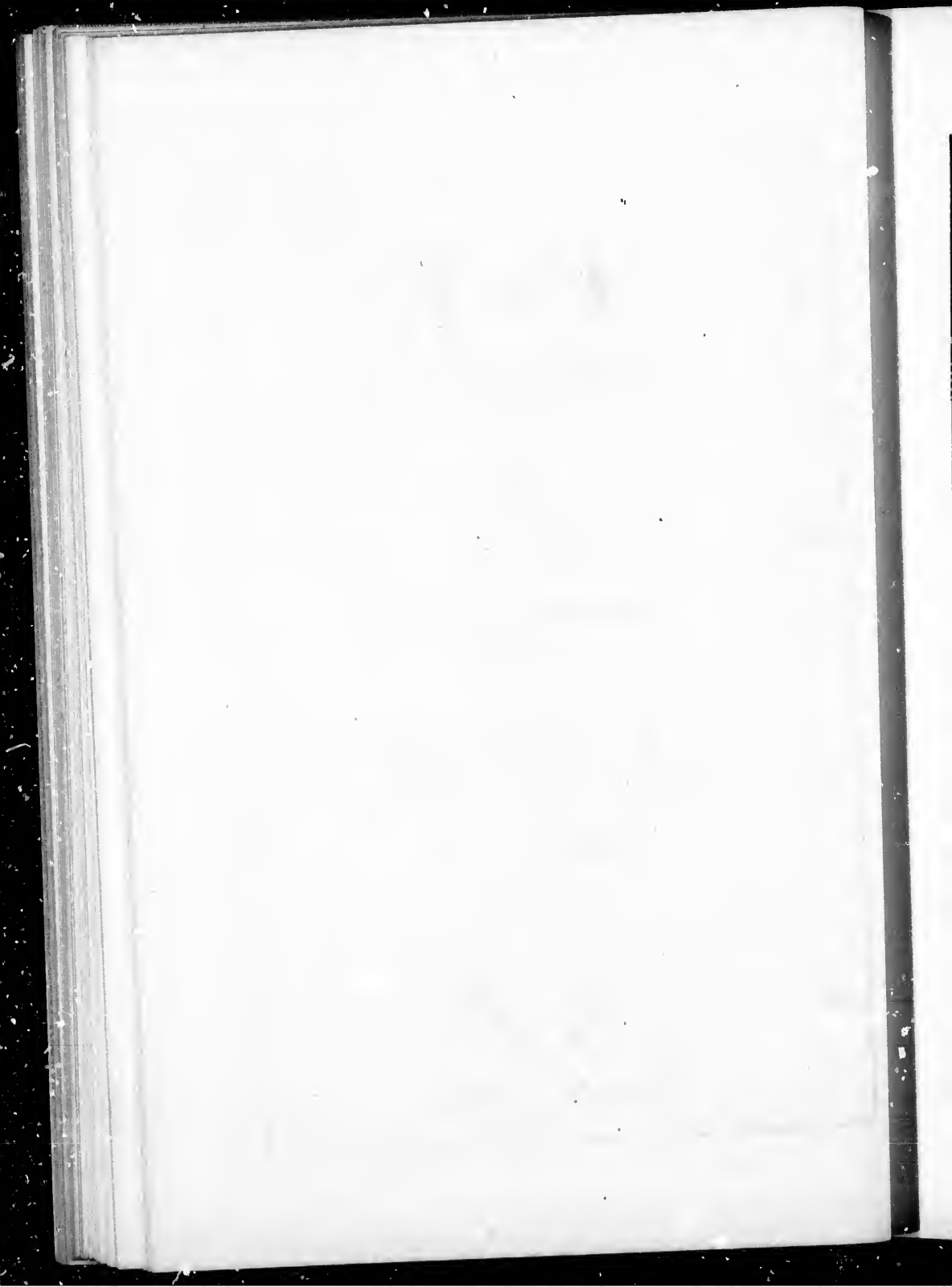

85



LANDON, J.

86

A. F. & Co.

FRASER & CO., A.

87

T. M. F. & F.

M^o TIERNAN & FRASER.

88



FRASER, A & J.

8

89

*F. & M. C.**FRASER, M^o CAUCHON & M^o CUAIG.*

90

*A. F. C.**FRASER, ALEX.*

91

*C. & S., 000**CALDWELL & SON, A.*

92

*W. C.**CRAIG, W.*

THE
LIBRARY
OF THE
MUSEUM OF
COMPARATIVE ZOOLOGY
AND ANATOMY
HARVARD UNIVERSITY
CAMBRIDGE, MASS.

8

95

A. W.*WILSON, A.*

94

S. J.*SOCIÉTÉ À BOIS DE JOLIETTE.*

95

C. O. K*KELLY, C. O.*

96

M. O' M.*O' MEARA, M.*

1850

1851

1852

1853

8
10

97

*(J. J.)**FINDLAY, J.*

98

*ROWAN, J & W.*

99

*BOYD, J.*

100

F. H.*HALLIDAY, F.*



1
1
10
10

101

AMD*DOLE, A. M.*

102

T # C S*SMITH, T & C.*

103

*QUIGGIN & GRAVES.*

104

*'MOORE, D.*



10

10

10

105

JOB, ⊕, J.*PAGE & CO., A. S.*

106

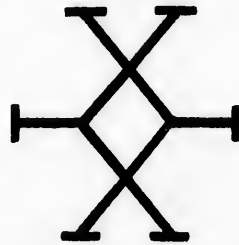
H, A^s P F C.*PAGE & CO., A. S.*

107

*A. Mc D & Co.**Mc DONELL & CO., A.*

108.9.1

M. A. R. E. C.



108.9.1

108

*D. M. D.**M^o DONALD, D.*

109

*R. T.**TURNER, R.*

110

*N. M. C.**M^o GUAIG, N.*

111

*C. C.**CAMERON, C.*

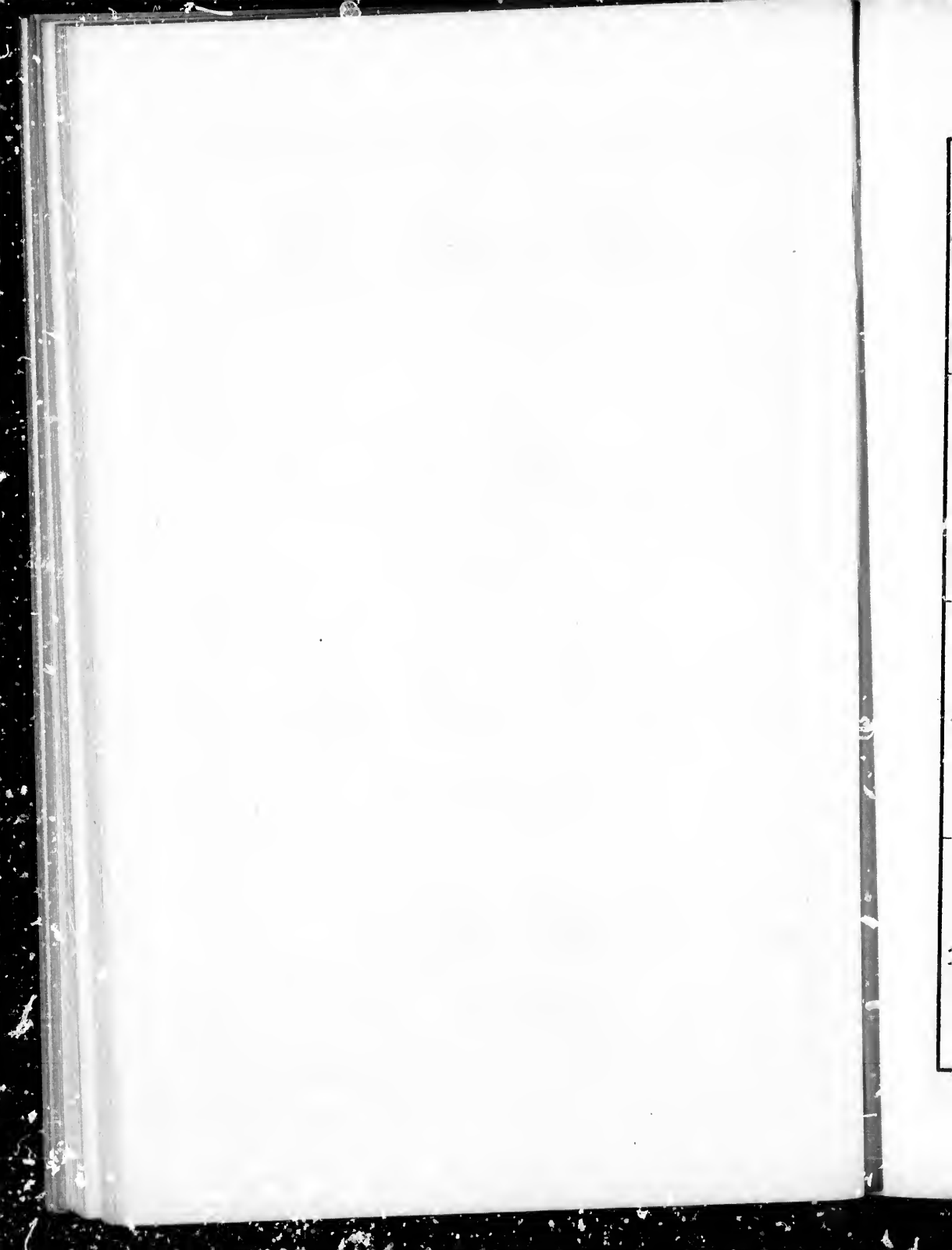

112

*W & G S.**STUBBS, W & G.*

113

*R W., W.**WHITE, R.*

114

*SUTHERLAND, A.*

115

D. M. F.*M^o FARLANE, A.*

116

RS*SKEAD, R.*

117

WS*SKEAD, W.*

118

SM*M^o DOUGALL, S.*

119

FLM*M^o DOUGALL, J.L.*

511

1771

1772

1773

1

1

1

12

120



JAMIESON, J. C.

121

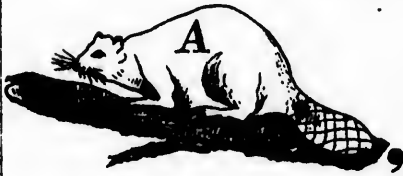

HA.

ATKINSON, W.

122



THOMPSON SMITH & SON.

123

J. R. S.

SUPPLE, J. R.

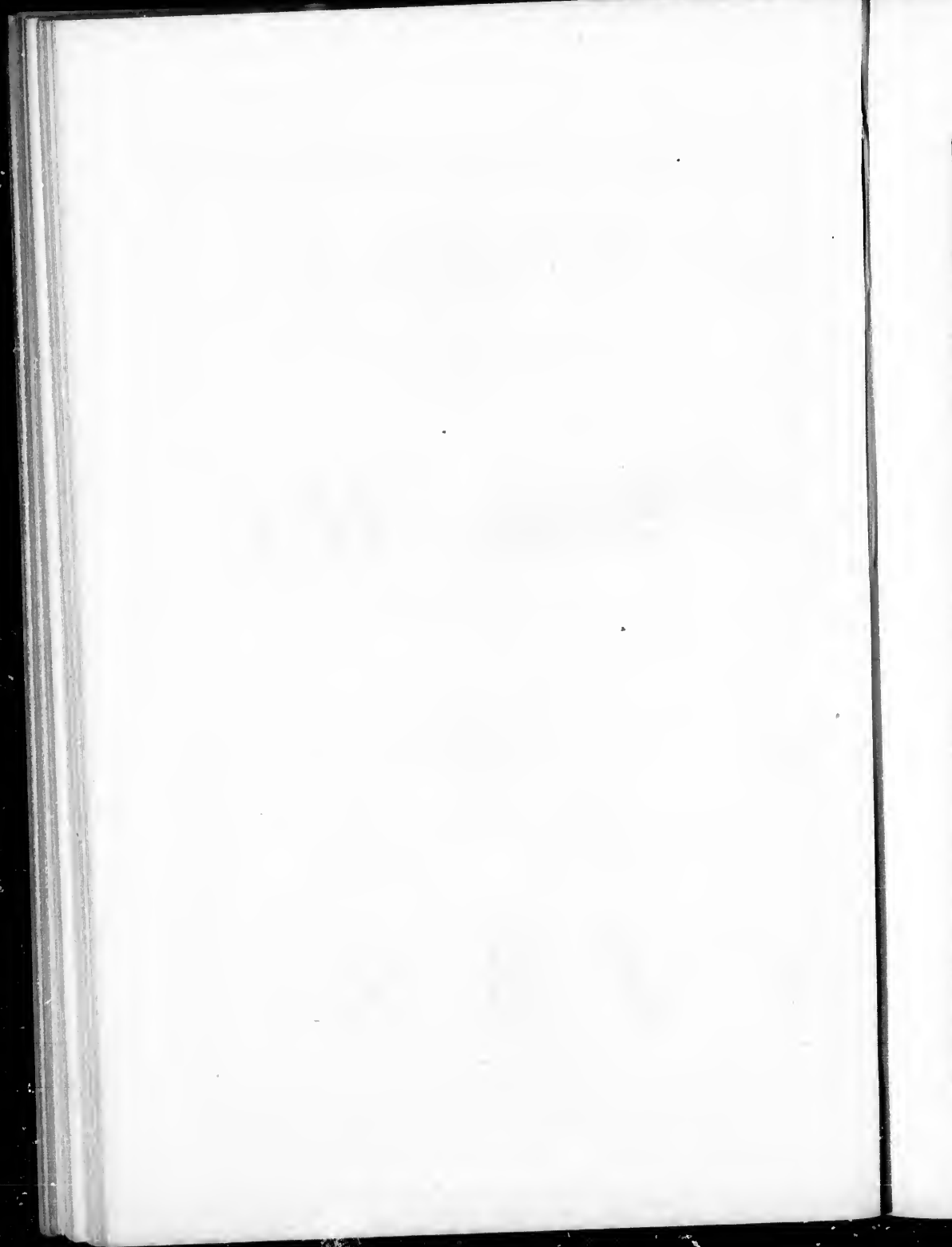

124

HX, XH.**BRONSONS & WESTON.**

125

FX.**WALLBRIDGE, F.**

126

(Cancelled **B♦I** *see No. 412).***BIGELOW & TROUNCE.**

127

L**ROSS, J & F.**

11

12

13

131

128



M^c DONNELL, A.

129

HEENAN, J.

130



SMITH, W.

131

CAMPBELL, R.

13

13

13

135

132



WALKER, J.

133

J. S., J. S.

SMITH, JOS.

134

J M C

CURRIER, J. M.

135



Mc ROSSIE, W.

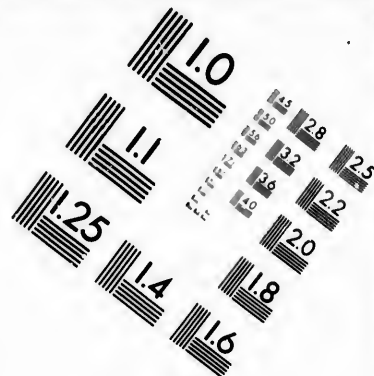
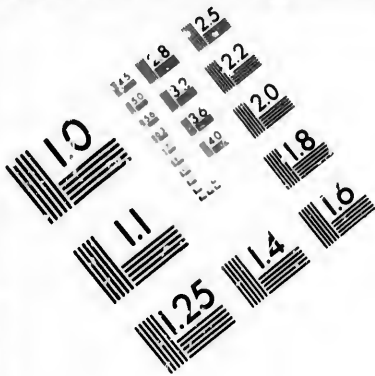

**IMAGE EVALUATION
TEST TARGET (MT-3)**

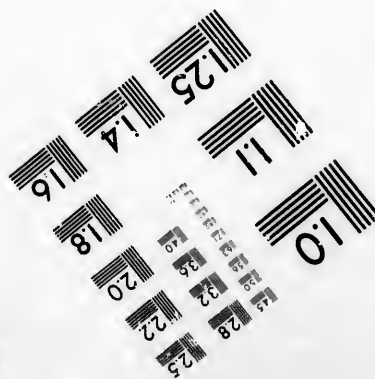
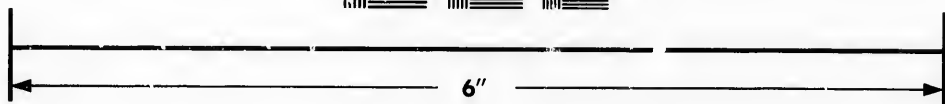
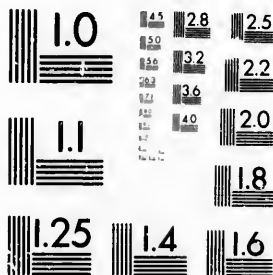

**Photographic
Sciences
Corporation**

23 WEST MAIN STREET
WEBSTER, N.Y. 14580
(716) 872-4503

15 28
18 32 25
20 22
18

10



D.M.L.

THE ...



12 REGISTERED

1
11

136

*W. F.***FINDLAY, W.**

137

NB**NOSEWORTHY & BRENTON.**

138

Mx B**M^c KAY, D. J.**

139

*A. M^c B.***M^c BEAN, A.**



JBW, IBW.

140

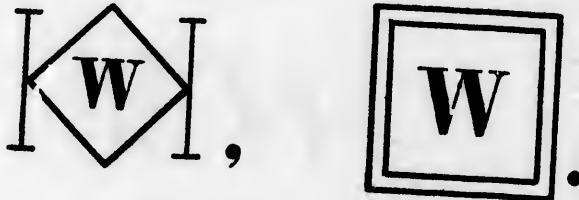

WELLER, J. B.

141



BELL, J.

142



GAREAU, A.

W. F. B. W.



W. F. B. W.

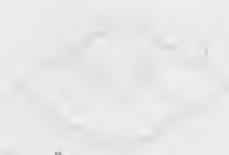

W. F. B. W.

1
1
14

143

GML, GM, AA.

GILLIES & McLAREN.

144

JW

WALKER, J.

145

T X S

SMITH, T.

146

V, ♡ F.

FLINT, B.

THE UNIVERSITY OF CHICAGO

LIBRARY

111

1888

111

1888

111

1888

147



SMITH, J & P.

148

J.P.C

CUMMINS, J. P.

149



HIGGINSON, T.

150



CROFT, W.

2

186

10

186

186

186

15

H*◇*D*, △*D*.**HILLIARD & DICKSON.***

152

AQ*, *SS*.**SHARPLES, SON & CO, J.***

153

T*◇*L***TAILLEFER, V.***

154

PN*, ▽*P***PEVERLEY, JR, J.***

W. D. W.

1872

A. G. W.

1873

T. A.

1874

R. W. W.

1875

155



PAXTON & BRO.

156

J B & S

BELL, J.

157

E × C^o, × E ×.

EDWARDS & C^o, W. C.

158

T × M

THOMSON & MAXWELL.



Faint text below the circular logo.

Faint text in the middle section of the page.

Large, faint text, possibly a title or main heading.

Faint text at the bottom of the main content area.

Faint text at the very bottom of the page.

159

RXC,



RITCHIE & CULL.

160



FARWELL & Co., E. F.

161



HUNTERSTOWN LUMBER Co.

162

OP

PELTIER, O.

R. W. C. & Co.

1875

1875

O. F.

163

MD*Mc DOUGALL, M.*

164

VII*ARTHABASKA LUMBER CO.*

165

RMC*CONNELL, R.M.*

166

CMC*Mc CAFFREY, C.*

ONE

of the

BY

THE

OF

THE

OF

167

FM*M^o CAFFREY, F.*

168

O. G.*GELINAS, O.*

169

WHS*SUPPLE, W.H.*

170

W L*LYNCH, W.*

VI
1871

1872

1873

1874

171



, *M.P.J.*

JORDAN, M.P.

172



, *HILLIARD, G.*

173

B × M

BROWNLEE & MOWRY.

174

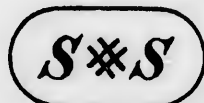

STRICKLAND; R.A.

W. W. W.

W. W. W.

W. W. W.

W. W. W.

175



SNYDER, W.

176



BEATTY & C^o, J & W.

177



HUNTER BROS.

178



HALL, H.E.

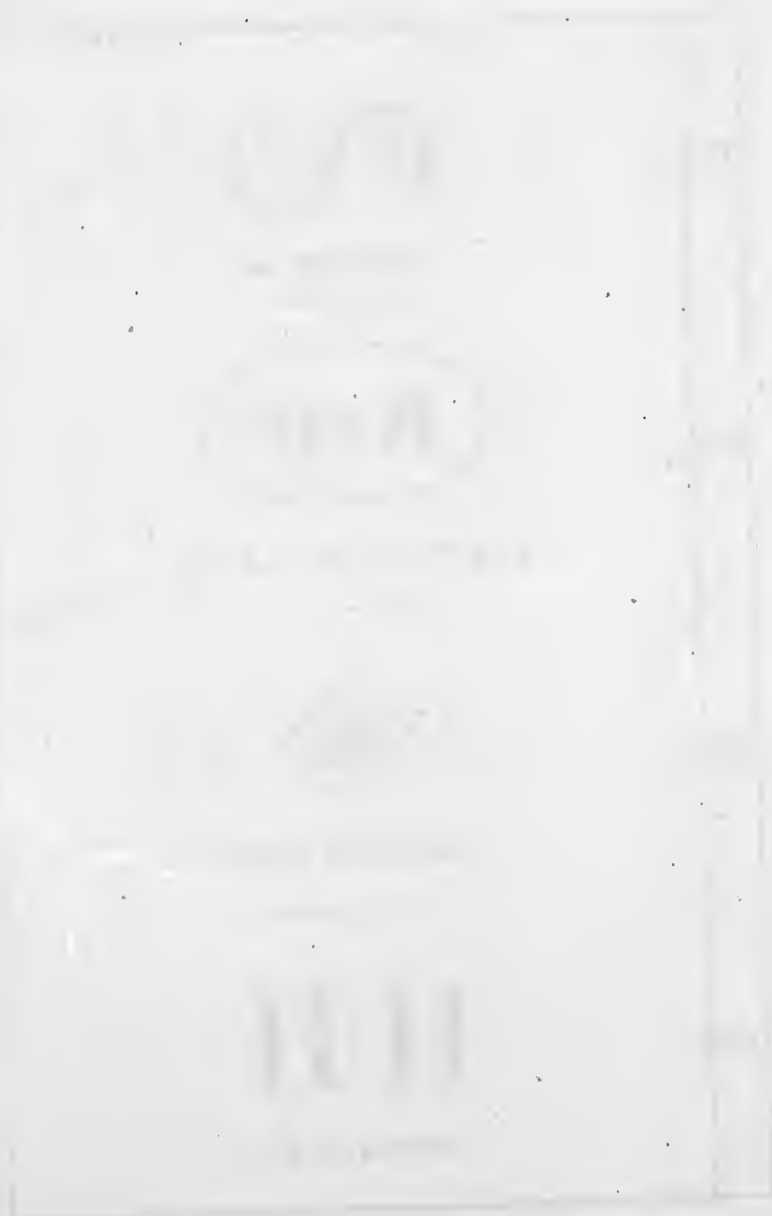

179

*SMITH, J. & R.*

180

*CLARK, C. S.*

181

*P. M. X.**MOYNIHAN, P.*

182

*C^o**CANADIAN LAND & EMIGRATION C^o.*

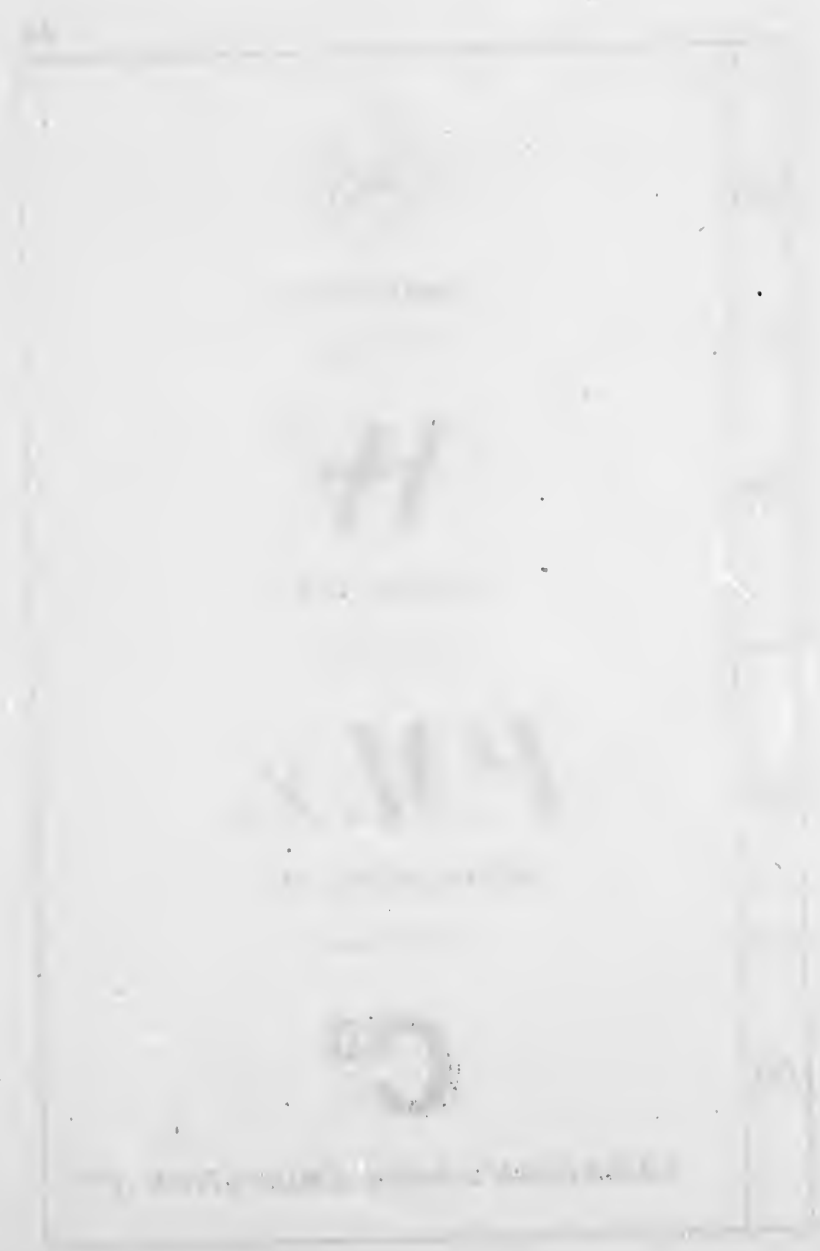

183

4**ANDREWS, D.**



184

MAYRAND, D.

185

HC**CHAMBERLIN & TYLER.**

186

**, IX, XI,***(Continued).*

A

1850

1851

1852

1853

1854

1855

1856

1857

186

GILLIES, J & J.

187

CF,



CÔTÉ, C.

188



WILSON, W.

189

I M^c K

M^c KEE, J.



190

EL

LECOMTE, E.

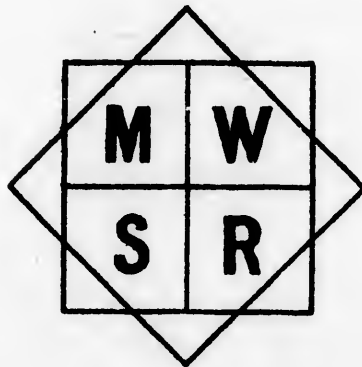

191

WALSH, M.

192

WP, WPX.

PRICE BROS & CO.

E. J.



W. B. WEST

1874

193

J. K.*KEMP, J.**ROGERS, J. Z.*

194

195

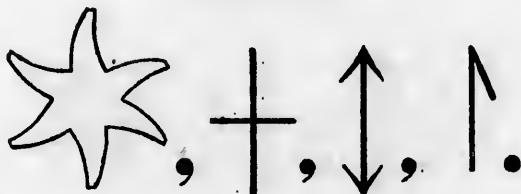
*WARD, J. K.*

196

*MARCOTTE, M.*

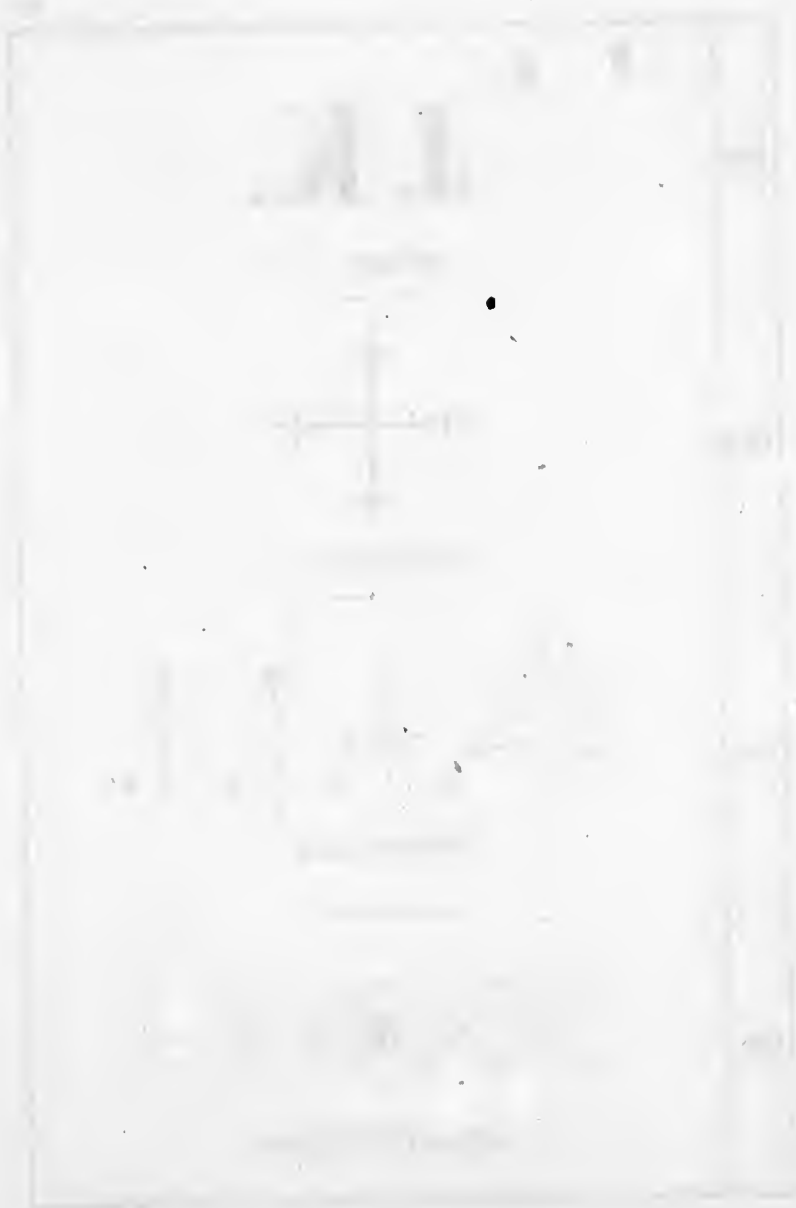

197



DUSTAN & C^o, S.

198



M^o ARTHUR, BRO^s.

199

MA \times B

M^o ARTHUR, BRO^s.

200

JG, G E.

GREENE & ELLIS.



THE UNIVERSITY OF



OF THE STATE OF

MARYLAND

THE UNIVERSITY OF

GEORGETOWN

1850

201



BEECHER & SILLIMAN.

202

OK

BARNES, J.

203

PXP,



PERLEY & PATTEE.

204

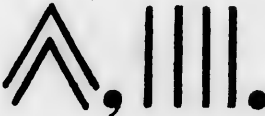
B.M.C., 

BUCKINGHAM MANUFACTURING CO.

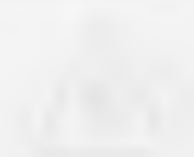

OK

1914

B.M.C. & Co.

205

C. M.*MAJOR, G.*

206

B*DUBUC & BAILEY.*

207

P. B.^{CO.}*PRICE BROS & CO*

208

JAS, E. S.*SEWELL, J. J. A.*

CHE

OR

ERS

WARR

209

B & W., I X I.

BURTON & WATSON.

210

W. B., **W. E.**

WELCH, W & J.

211

F. T.

TOUTLLOFF, F.

212

C * C. **F A C.**

CAMERON, J^r J. A.

IXI 1700

1700

Y 1700

1700

Y 1700

1700

Y 1700

1700

215

F G

GAUDET, J.F.

214

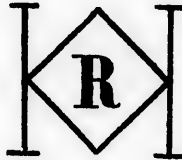

REEVES, J.

215

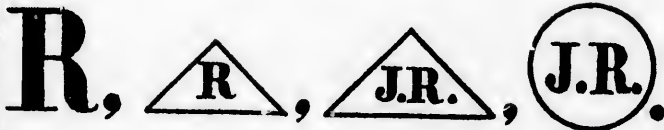

REYNAR, J.

216



FARLEY & ARKELLS.

F. G.



H. G. & Co.

1880

217



OWENS BROS.

B, J. M. G., M^c G.,

218



, T * P, II.

M^s GAUVRAN, J.

219

XV

C^{ie} des MOULINS à Vapeur de PIERREVILLE.



REVISED

TABLE

CONTENTS

VII

AMERICAN SOCIETY OF CIVIL ENGINEERS

2
2

220

*KELLY, W. B.*

221

F B*FOLGER BROS.*

222

*KING & CO., H.*

223

C × B*CALVIN & BRECK.*



22

22

22

22

224

R* × *M***RANKINS & MAHONEY.***

225

L T***TRUDEL, L.***

226

E B***BEAUCHEMIN, E.***

227

L^x L^x***LAVIOLETTE, L.***

W. W. W.

L. T.



L. T.

2
2

228



HODGINS, THOS.

229



TAYLOR, J.

230



WADLEIGH & BEACH.

231



FRANKLIN, H.



THE UNIVERSITY OF CHICAGO PRESS

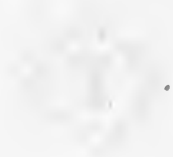

THE UNIVERSITY OF CHICAGO PRESS



THE UNIVERSITY OF CHICAGO PRESS



THE UNIVERSITY OF CHICAGO PRESS

232

S × S*STAPLES & SCHULENBURG.*

233

JE III, J E.
V*JACKSON, J.*

234

SD, X, ↓.*ESTATE of S. DICKSON.*

235

H
DA*HART, D. A.*

1872

THE

2D

1872

236

FCW

WILLARD, J. C.

237

WGR

ROSS, W. G.

238

AW

C

WILSON, A.

239

H. B.

BILLY, H.

240

M. F.*Mc MANNIS & FULLER.*

241

N. S.*NEEDLER & SADLER.*

242

HNJ*JONES, H. N.*

243

A. H. J.*HAGAR, A.*

244

N.F.**FAICHNEY, W.N.**

245

**MC DOUGALL & SONS, J.**

246

**SCHOOLER, J.**

247

**MC MILLAN, D. A & J.**

17

18



19



20



21

P, P P_I, ^{up to} P P_{VI},

248

P_{VI} P, ^{down to} P_I P,



HALL, G.B.

249

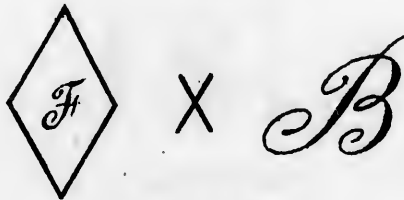

FOLEY, T.&T.

250



REID, W.J & G.

PLATE

PLATE



PLATE

PLATE

PLATE

251

M.M.C.*ME CARDEL, M.*

252

JC*CIAPPY, J.*

255

JSL*LATTA, J.*

254

F.R.C.*CRYSLER, J. R.*

<p>1871</p> <p>1872</p> <p>1873</p> <p>1874</p> <p>1875</p> <p>1876</p> <p>1877</p> <p>1878</p> <p>1879</p> <p>1880</p> <p>1881</p> <p>1882</p> <p>1883</p> <p>1884</p> <p>1885</p> <p>1886</p> <p>1887</p> <p>1888</p> <p>1889</p> <p>1890</p> <p>1891</p> <p>1892</p> <p>1893</p> <p>1894</p> <p>1895</p> <p>1896</p> <p>1897</p> <p>1898</p> <p>1899</p> <p>1900</p>	<p>1871</p> <p>1872</p> <p>1873</p> <p>1874</p> <p>1875</p> <p>1876</p> <p>1877</p> <p>1878</p> <p>1879</p> <p>1880</p> <p>1881</p> <p>1882</p> <p>1883</p> <p>1884</p> <p>1885</p> <p>1886</p> <p>1887</p> <p>1888</p> <p>1889</p> <p>1890</p> <p>1891</p> <p>1892</p> <p>1893</p> <p>1894</p> <p>1895</p> <p>1896</p> <p>1897</p> <p>1898</p> <p>1899</p> <p>1900</p>
---	---

255

WD ★, D ★.*DALGLEISH, W.*

256

AG × H*ATKINSON, GATTIS & HODGINS.*

257

X Λ*ALLAN & SON.*

258

K. B.*KING BROS.*

259

H_dB, A[◊]Z, HD.

DE BLAQUIÈRE, H.

260

B G

DALZIEL, J.

261

H.M.M.L.

M^o LEAN, H.M.

262



SEXTON, W.S.

H. S. J. H.

B. G.

H. M. H.



263



HARPER, W.

264



BOOTH & CANTON.

265

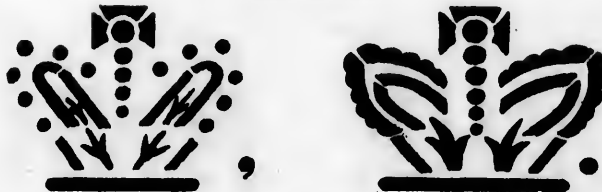

DOBELL & CO., R. R.

266

R. H. W.

WILSON, R. H.

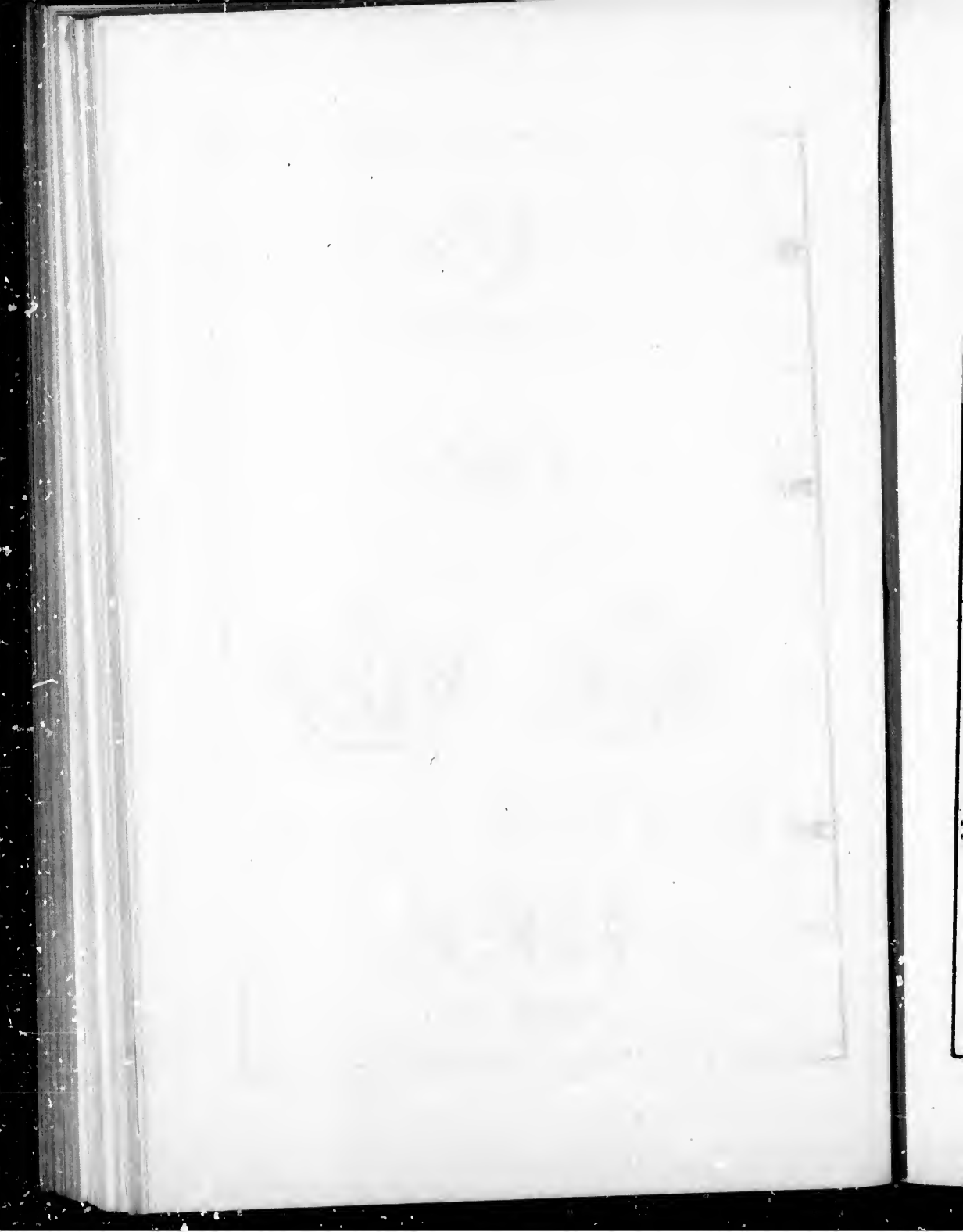

267

A X

BARNET, BANNERMAN & CO.

268

VXV

BRONSONS & WESTON.

269

**HXH, XHX,
HXHX, HHX,
HXX.**

BRONSONS & WESTON.

8

Handwritten text in a rectangular frame, appearing to be a list or index of numbers in a non-Latin script, possibly Cyrillic or Greek. The text is arranged in several lines and is significantly faded and blurry.

Δ

XXV

XXIX HXH

HXH HXH

HXH

270

AB ✕ M*BARNET & MACKIE.*

271

N.C.*CHEVRIER, N.*

272

XL*WELCH, W & J.*

273

VV., V|V., KV.,*(Continued)*

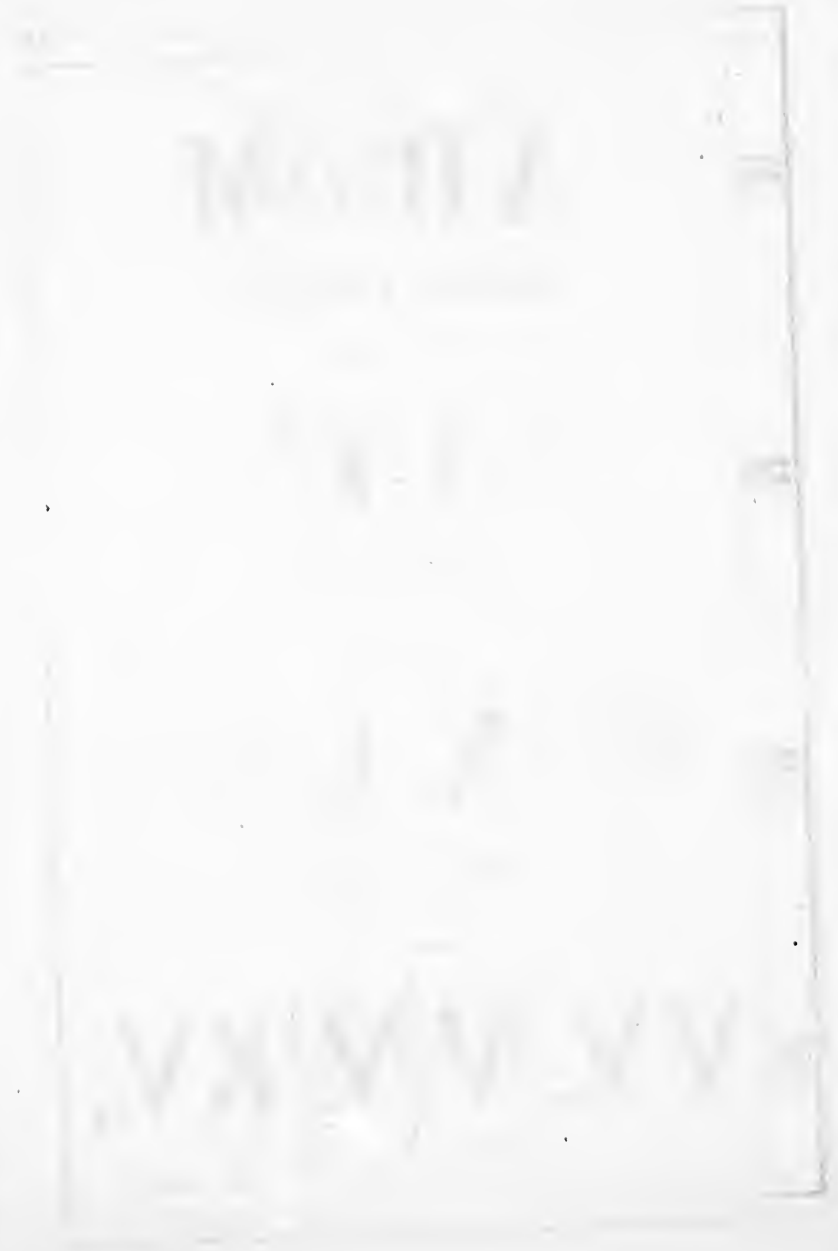

273

E. R. C.*ESTATE of R. CONROY.*

274

S, A.S.*STEWART, D.*

275

JC✕C,  .*COLTON & FRASER.*

276

TOM*LINGHAM, T.*

1883

1884

1885

1886

2

2

2

2

277

S B*PAGE & CO., A. S.*

278

*RATHBUN & SON, H. B.*

279

*WELLS, W. C.*

280

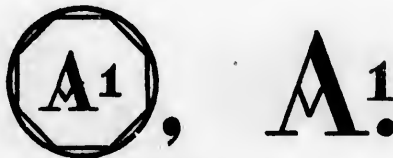
*MC CONNELL, B.*

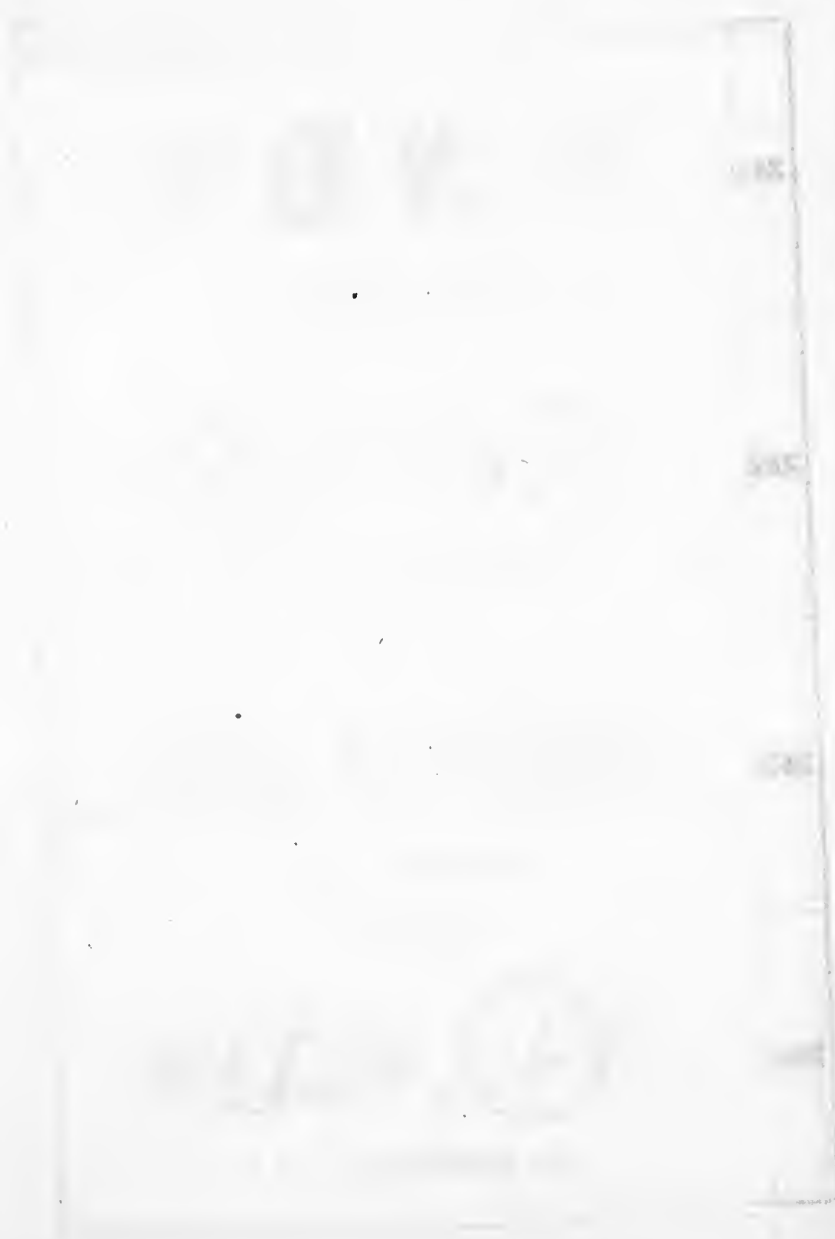

2

2

28

28

281

X, V K, V.

WELLS, W. C.

282

L. B.

SOCIÉTÉ du MOULIN de la Châte ST. URSULE.

283

D M L

M^c LAGHLIN, D.

284

◇ M ◇, .

MOHR, W.

1	1
2	2
3	3
4	4
5	5
6	6
7	7
8	8
9	9
10	10
11	11
12	12
13	13
14	14
15	15
16	16
17	17
18	18
19	19
20	20
21	21
22	22
23	23
24	24
25	25
26	26
27	27
28	28
29	29
30	30
31	31
32	32
33	33
34	34
35	35
36	36
37	37
38	38
39	39
40	40
41	41
42	42
43	43
44	44
45	45
46	46
47	47
48	48
49	49
50	50
51	51
52	52
53	53
54	54
55	55
56	56
57	57
58	58
59	59
60	60
61	61
62	62
63	63
64	64
65	65
66	66
67	67
68	68
69	69
70	70
71	71
72	72
73	73
74	74
75	75
76	76
77	77
78	78
79	79
80	80
81	81
82	82
83	83
84	84
85	85
86	86
87	87
88	88
89	89
90	90
91	91
92	92
93	93
94	94
95	95
96	96
97	97
98	98
99	99
100	100

2

2

2

2

285

R, J, ↑.*ROCHESTER & CO., J.*

286

*DE LES DERNIERS, J.M.C.*

287

C, H.*CONLIN, R.A.*

288

L C*BRITISH AMERICAN LAND CO.*



:
2
2
2

289



MICKLE, C.

290



BILLY, H.

291

(Cancelled.



See No 294).

WINDSOR POWDER CO.

292

R, **G.R.**

RAINBOTH, G.

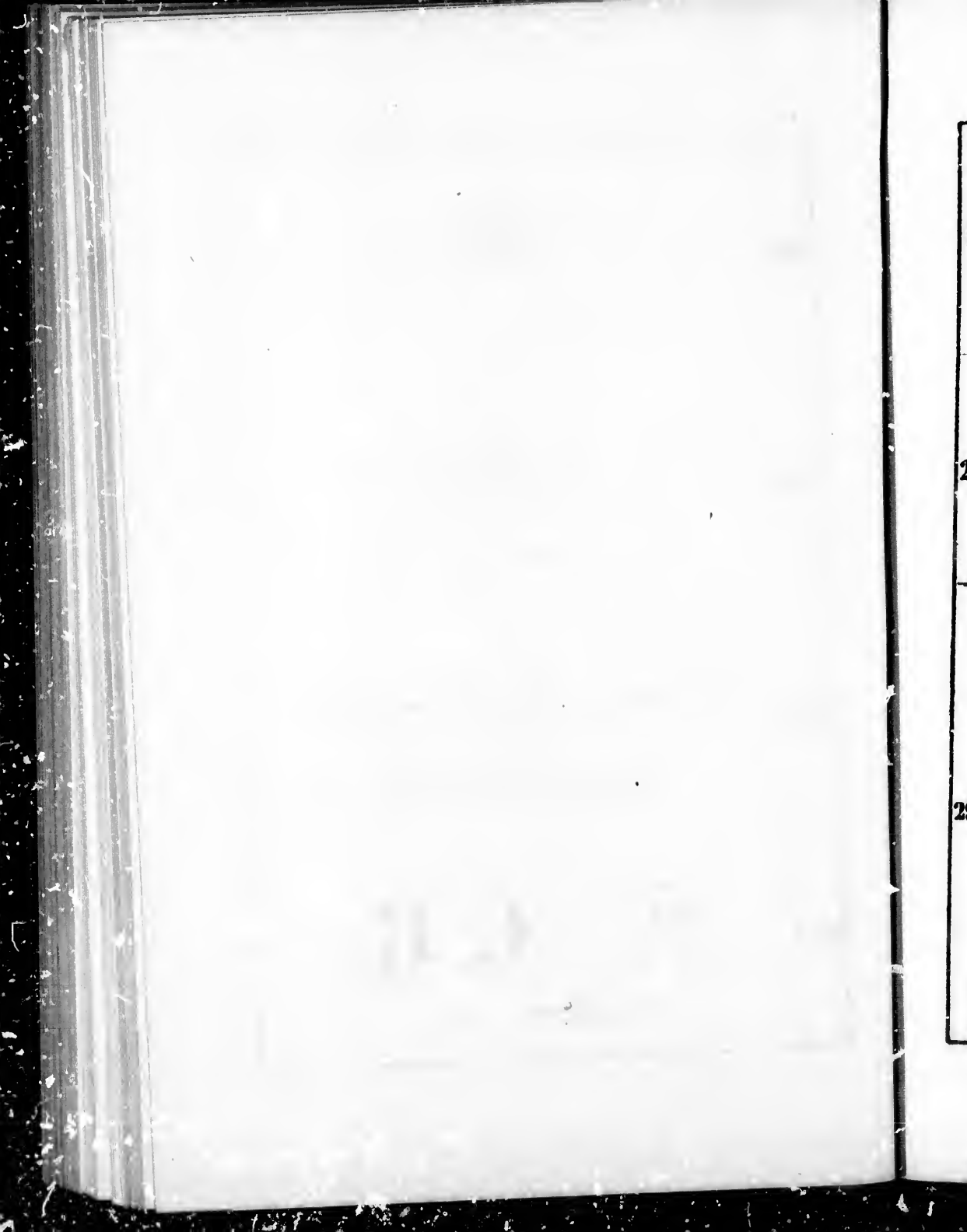

293

SDW

WOODRUFF, S. D.

294



WINDSOR POWDER CO.

295

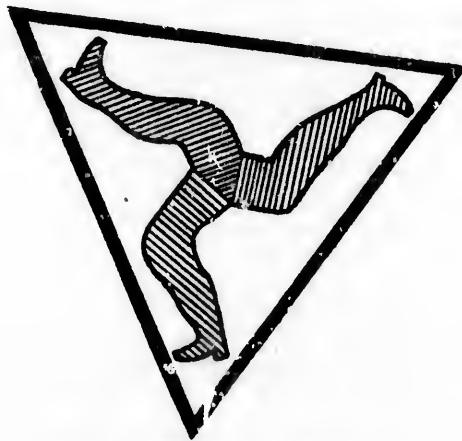

BOYD, SMITH & CO.

1872

1873

1874

2
2
2

296

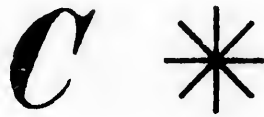

CONNOLLY, J.

297



FEATHERSTON, W.J.

298



DORAN, W.

299



HARRIS, H.

3

3

3

3

300

F G III*GODETTE, A.*

301

*CHENÉ, N.*

302

M ◊ S*MARTIN & SCOTT.*

303

T.F.G*GIBBS, T. F.*

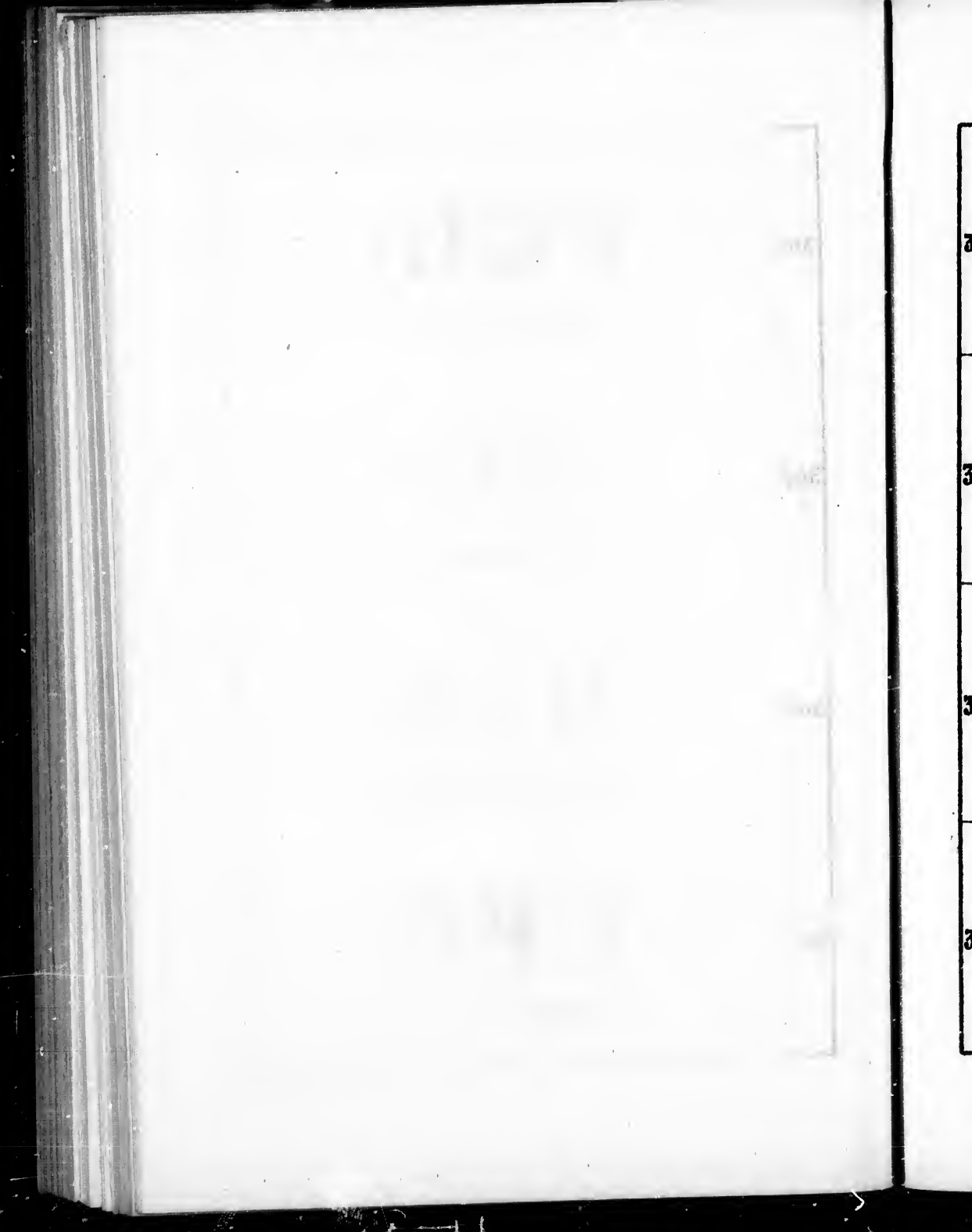

304

LK*LEWIS & KERR.*

305

A A H C_o*HUMPHRY & CO., A. A.*

306

*WELLER, J. B.*

307

*MACDONALD, W. J.*

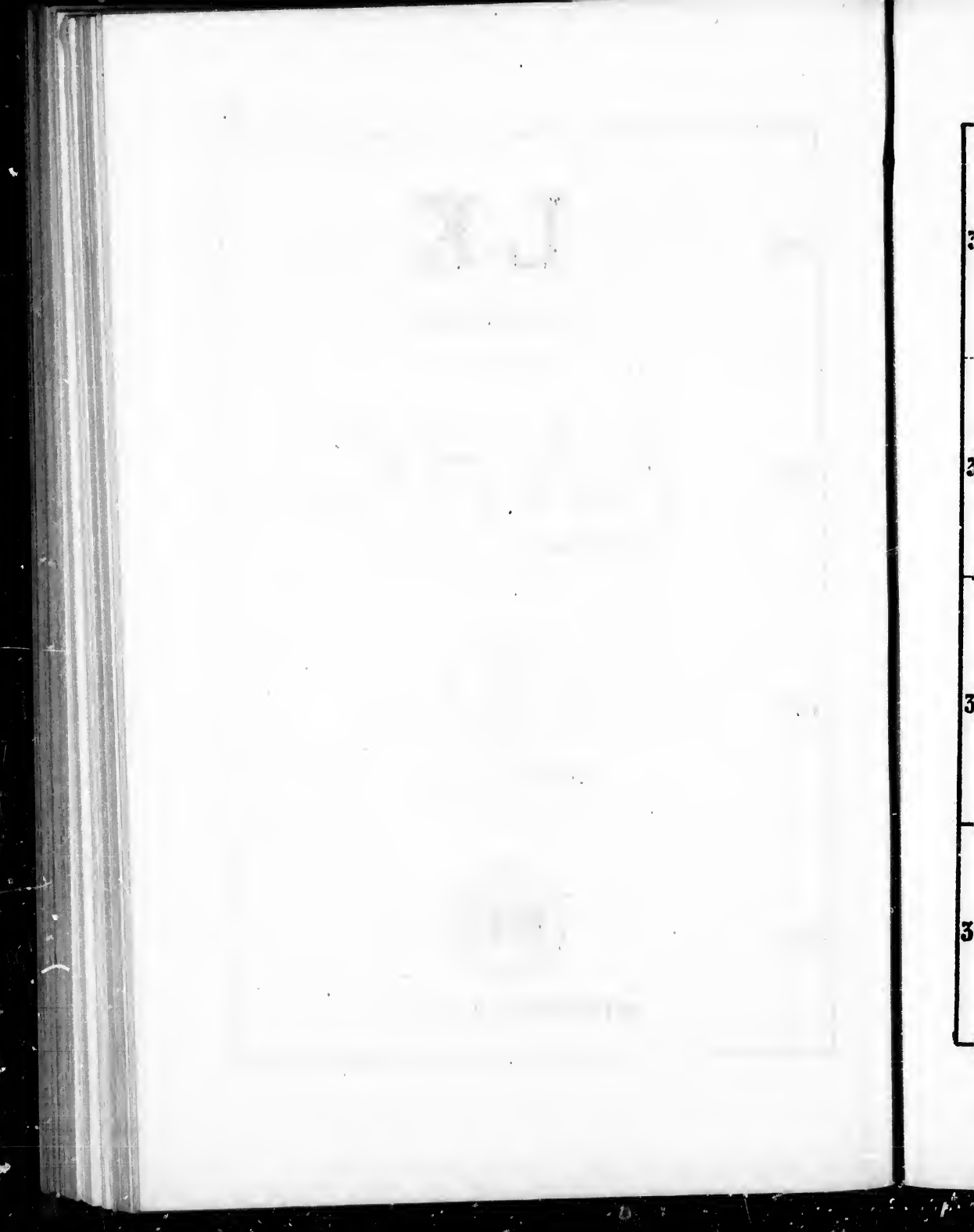

308



VAN ALLEN & CO., D. R.

309



PRICE & WHITE.

310



DINWOODIE, J.W.

311



PEARCE & CO., T. P.



3

3

3

3

312



PRICE BROS & CO.

313

T & B, O O, J & B.

TASKEY & BREDIN.

314

(JB), O, J. H. B.

BREDIN, J. H.

315

MR

RUSSELL, M. L.

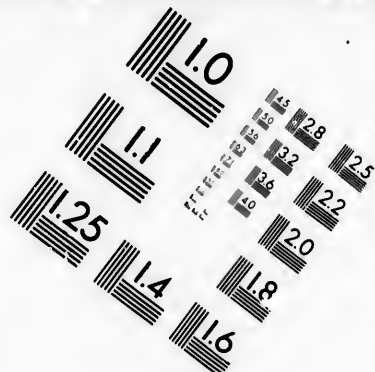
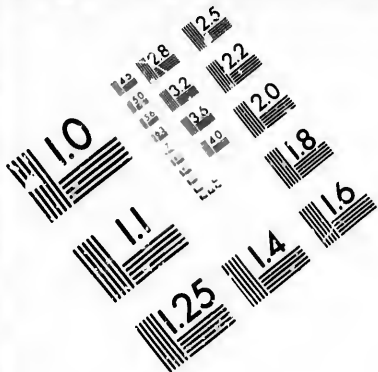

**IMAGE EVALUATION
TEST TARGET (MT-3)**

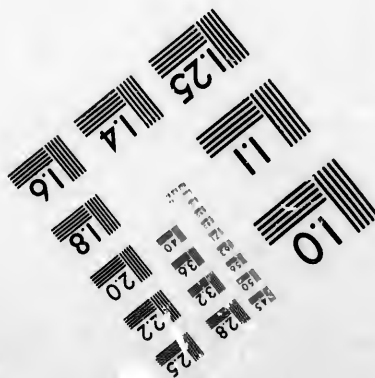
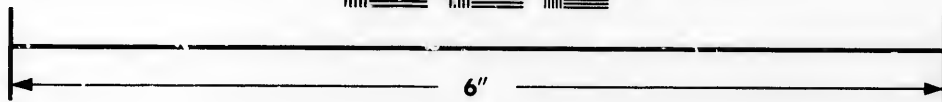
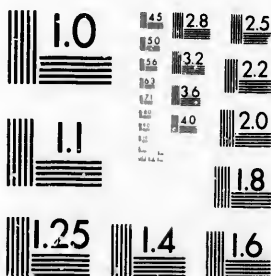

**Photographic
Sciences
Corporation**

23 WEST MAIN STREET
WEBSTER, N.Y. 14580
(716) 872-4503

1.5
1.8
2.0
2.2
2.5
2.8
3.2
3.6
4.0

01



THE HISTORY OF THE

ROYAL SOCIETY OF LONDON

1700

316

K A

ESTATE of R. CONROY.

317

D.M.G

DUFRESNE & M^o GARITY.

318

*G¹ up to G⁹, M¹ up to M⁷.**GEORGIAN BAY LUMBER CO.*

319

*GILPIN, S.*



320

*HEYWORTH, W & J.*

321

*V. T.**TAILLEFER, V.*

322

*BENNETT, W.*

323

*W T**THOMSON, W.*



THE UNIVERSITY OF

CHICAGO

LIBRARY



OF THE

LIBRARY

OF THE

324



TILLSON, E.D.

325



BROWN & CO., J.

326



BURTON & BR.

327



MCINTOSH, P.



THE T. COMPANY



THE W. COMPANY

B & B

THE B. & B. COMPANY



THE P. COMPANY

528

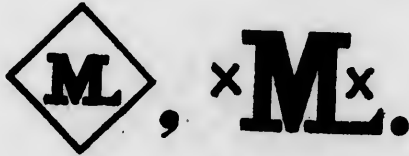

MACLAREN, D.

529



SMITH, W.

530



McLANDRESS, J.

531



KANADY & Mc DOUGALL.

M. 20

1870

V.

1870

M.

1870

1870

1870

332



FISCHER, J.

333

HDN

NORTHROP, H. D.

334



BEECHER & SILLIMAN.

335



ROCHE, J.



HOM



336



BOYD SMITH & CO

337

C.S.C.

CRYSLER, C.S.

338

*T**

BARNET & MACKIE.

339

SA

BOND DOWNER & CO.



Faint, illegible text or a line of script below the heart.

Large, faint, illegible characters or a word in the middle of the page.

Another large, faint, illegible character or word below the middle section.

A final large, faint, illegible character or word near the bottom of the page.

340



M^c LAREN & JACKSON.

341

.O'B.

O' BRIAN, J.

342

*E * S,* 

EDSALL & SMITH.

343

A 

WHITE, A & P.



THE
LIBRARY

OF

THE UNIVERSITY OF
TORONTO

1827

344

MC°, **MIT.**

FRASER & M^cGOSHEN.

345

J, *17, 41, 5, 71.*

FRASER, J.

346



KNIGHT, A.

347



DYMENT, N.

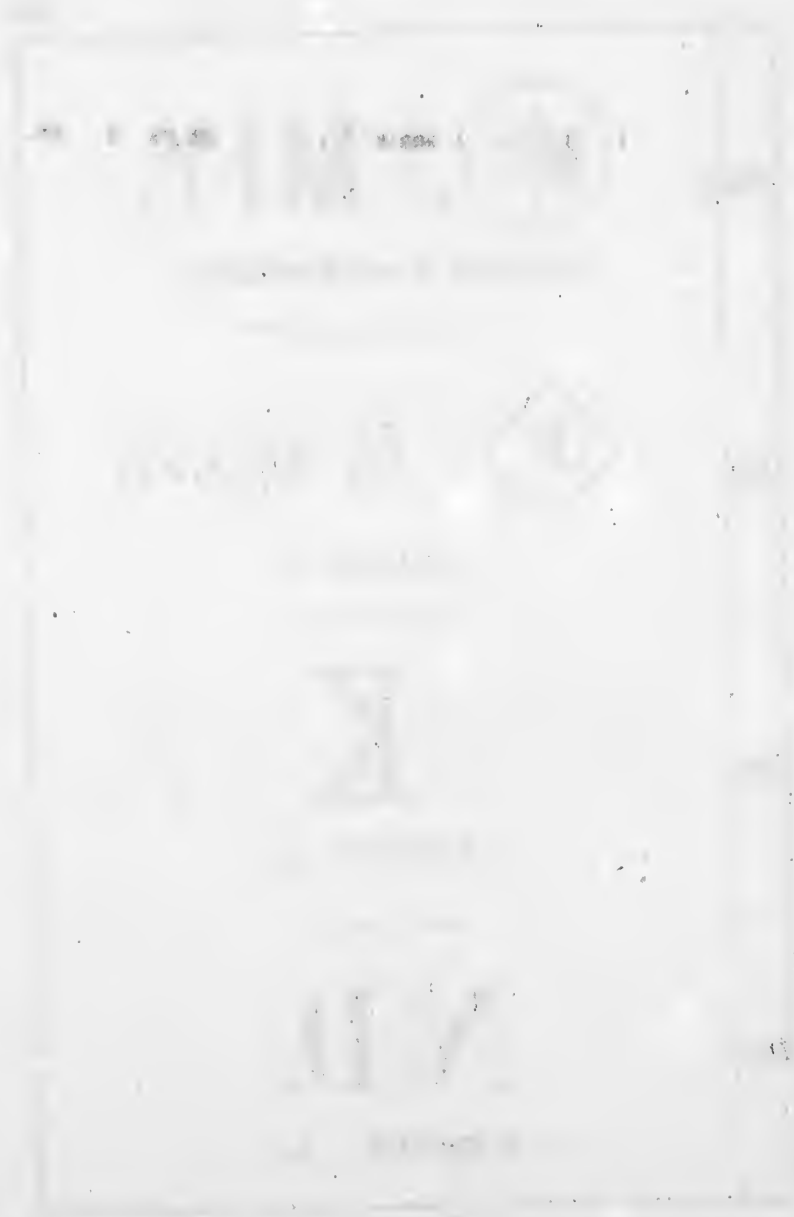

348

H

HUNTERSTOWN LUMBER CO.

349

S R B

BRIGGS, S. R.

350

OL, OL_{1-up to} OL₆.

LATOUR, O.

351

Ⓚ

KANADY & CO., S. C.



352

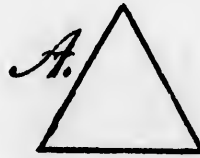

KING & CO, H.

353

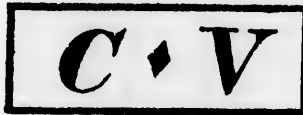

CÔTÉ, C.

354



PARIS, W.

355

HML * B, XVX.

NO LEAN & BRO.



356

S N

SNEDDEN, J.

357



BLONDIN & REOPELL.

358



DETLOR, S.M.L.

359

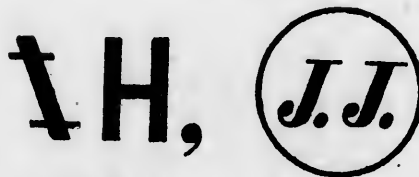

JAMIESON & CO., J. C.



360

G. T

GOODALL & THRALL.

361

T, TA^{up to} LD.

TAILLON & LAPIERRE.

362

◇ F, F.

FOLEY, T & T.

365

MC

M^c CONVILLE, P. E.

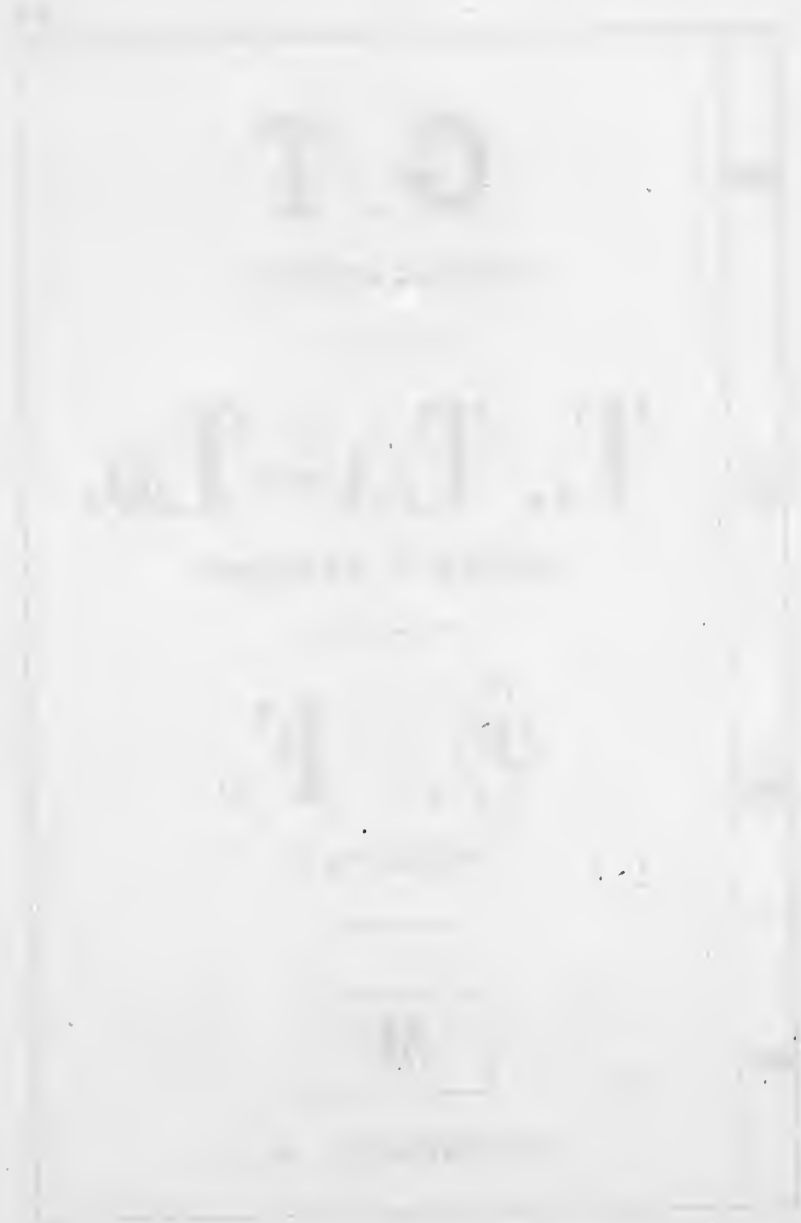

G. T.

A. B. C.

D. E. F.

G. H. I.

364



SILLS & BR.

365



MARTINEAU, E.

366



MOSGROVE & M^oHARRY.

367



MOSGROVE, N.



368

S×B, SG, SK, SY.*SCARTH BROS.*

369

+A+*DUFRESNE & M^cGARITY.*

370

*MALLOCH & ADAMS.*

371

S.W.*WIGLE, S.*

372

, SN.

MC VEIGH, BROS.

373



USBORNE, J.

374

A, 
.

YUILL, A. B.

375



O' NEIL, J.

YAN LIA

THE...

NEI

...

YAN LIA

...



...

376

BS*BORROW, F.*

377

Y, Y M.*MCLEAN, H.M.*

378

M^cAS*M^c ALLISTER, W.B & R.J.*

379

LB*LATTIMER & BEATTY.*

名目

一、

二、

三、

四、

五、

六、

七、

380

W ◊*WHITE, A & P.*

381

W. H.*HENDERSON, W.*

382

U. F.*FOUCHER, J. U.*

383

J J J*MIGUÉ, J.*

384

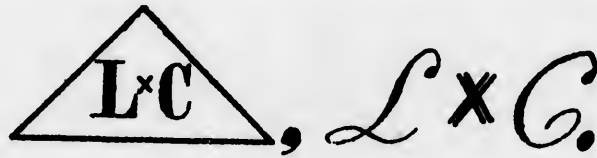

LEMIEUX & CHÂRETTE.

385



BIGAOUETTE. G. (Es-qualité).

386



MASON, W.

387



M^o LACHLIN, H. F.

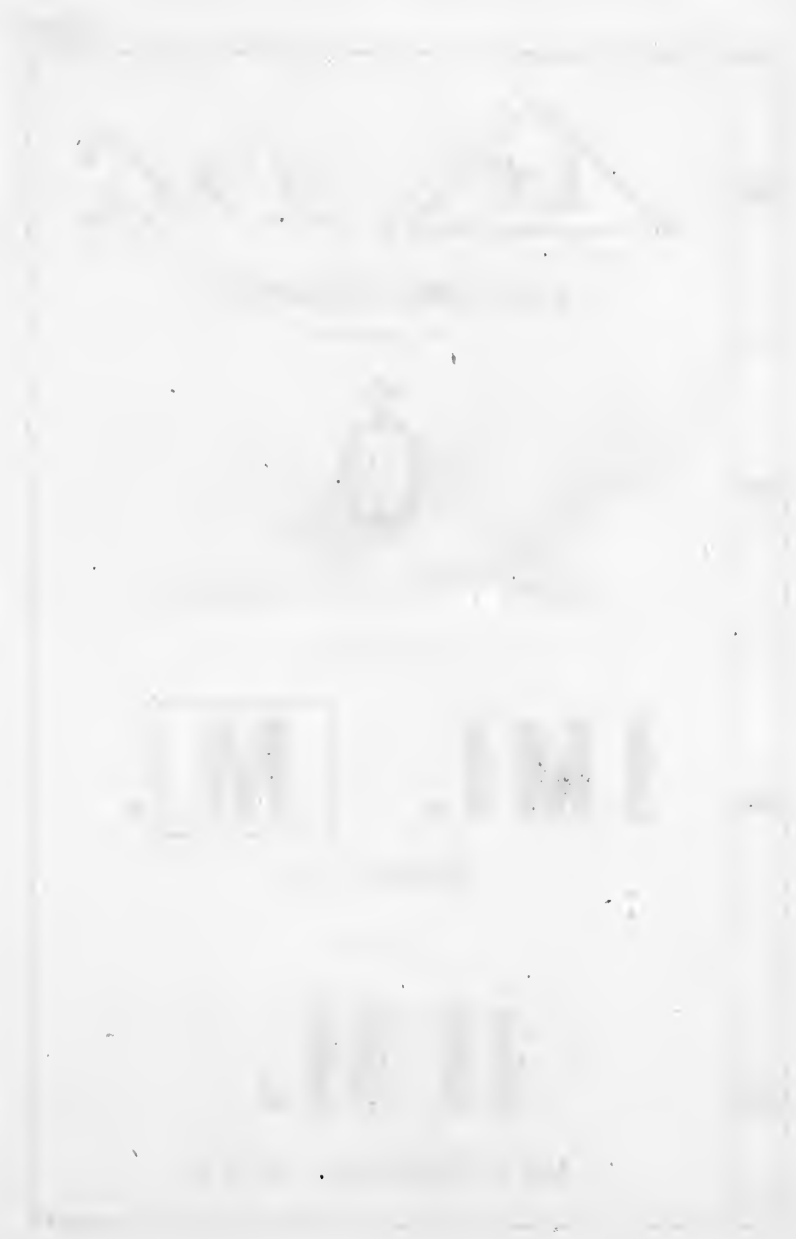

JUN 1911

JUL 1911

388



BOYD, SMITH & Co.

389

MK, MM*F, 

Mc CANN & MURTAGH.

390

NK, 

SNEDDEN, J.

391

H. J. F.

ELEY YOUNG & FORD.

392

PHELPS, N & O, J.

FSW, F.S.W.

393

WHITCOMB, J. S.

394

IXXI

TRUESDELL & FRERES.



1875-1878



1871

395



NEEDLER & SADLER.

396

□, 3R, S^TM.

REYNAR, J.

397

JBM, W.

BANNERMAN & CO., J.

398

IV

ROCHE, J.



Small, illegible text or a motto located directly below the monogram.

Large, stylized text, possibly a name or title, with a small square symbol to its right.

Small, illegible text centered below the large stylized text.

Large, stylized text, possibly a name or title, with a small square symbol to its right.

Small, illegible text centered below the second large stylized text.

Large, stylized text, possibly a name or title, with a small square symbol to its right.

Small, illegible text centered below the third large stylized text.

399

HPHP.*PAGE, MIXER & CO.*

400

B◊H*BELL & HICKEY.*

401

*BELL & HICKEY.*

402

VIII, (4), (5).*FRASER & CO., A.*

H B H

THE HOUSE OF

THE HOUSE OF

THE HOUSE OF



THE HOUSE OF

THE HOUSE OF

THE HOUSE OF

4
4
4
4

403



RANKIN, BEATTIE & CO.

404



LESSLIE, J.S., W.

405



MACADAM & CO., A.

406

AC ✕ **C^o**

CAMERON & CO., A.



4
40

407

GC, GCC.

CAMPBELL, G.

J. R. B, S, S, S,

408

♣, ●●, **B**,

BxG ●

BOOTH, J. R.

409

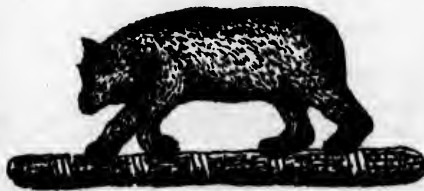

IXL.

M^c DOUGALL & MILLS.

THE END

THE END

THE END

THE END

THE END

THE END

410

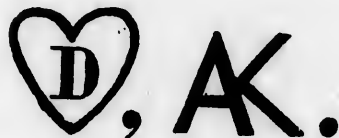

DUNLOP & ELLIS.

411



ROBINSON & SPOTSWOOD.

412



PAXTON, BIGELOW & TROUNCE.

413



M^cNAMEE, GAHERTY & FRECHETTE.



4

414

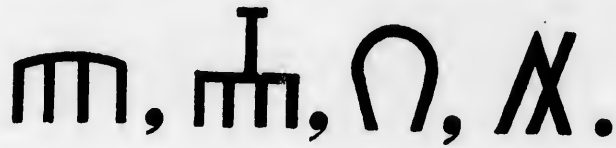

STODDARD, W.

415



BLAND & GATTIS.

416



HENDERSON, W.

417



GEORGIAN BAY LUMBER CO.

A. O. S. M.

W

E W

418

44, .

REYNAR, J.

419

WF .

FINDLAY, W.

420

+
+ + +
+

GLASGOW CANADIAN LAND & TRUST CO.

421

J C J

JAMIESON, J. C.





FLEMING & POST.

J A

McALISTER, J.

C, **C**¹_{up to} **C**¹⁰_—,

J * *C*, *J* * *C*¹_{up to} *J* * *C*¹⁰_—,

J * *C*⁰,

(Continued)

THE HISTORY OF THE
CITY OF BOSTON
FROM THE FIRST SETTLEMENT
TO THE PRESENT TIME
IN NINE VOLUMES
BY NATHANIEL BENTLEY
VOL. IX
PUBLISHED BY
J. B. ALLEN, 15 NASSAU ST.
1856

424

J.C. #C⁰¹ up to J.C. #C⁰¹⁰

THISTLE, CARSWELL & CO.

425

XXI

WILLIAMSON & CROMBIE.

426

SH

HARRIS, T.

427

PHP

PARADIS, H.

<p>1870</p> <p>Jan 1</p>	<p>1870</p> <p>Jan 1</p>	<p>1870</p> <p>Jan 1</p>
<p>1870</p> <p>Jan 1</p>	<p>1870</p> <p>Jan 1</p>	<p>1870</p> <p>Jan 1</p>
<p>1870</p> <p>Jan 1</p>	<p>1870</p> <p>Jan 1</p>	<p>1870</p> <p>Jan 1</p>
<p>1870</p> <p>Jan 1</p>	<p>1870</p> <p>Jan 1</p>	<p>1870</p> <p>Jan 1</p>
<p>1870</p> <p>Jan 1</p>	<p>1870</p> <p>Jan 1</p>	<p>1870</p> <p>Jan 1</p>
<p>1870</p> <p>Jan 1</p>	<p>1870</p> <p>Jan 1</p>	<p>1870</p> <p>Jan 1</p>

428



M^o RAE, A.

429

PO

O' DEA, P.

430

R * **T**, **R** * *J.*

ROWAN & C^o, J.

431



REYNOLDS, P. W.



432



McCLEYMONT & CO., W.

433



GEMMELL, C. L.



FIGURATIVE and CHARACTERISTIC

INDEX

IN ALPHABETICAL ORDER.

[The page contains extremely faint, illegible text, possibly bleed-through from the reverse side of the page. The text is arranged in several lines and appears to be a list or a set of entries.]

**FIGURATIVE AND CHARACTERISTIC
INDEX**

In Alphabetical Order.

A

20

A

A

82

29

A & P.W.

A. J. & Co.

86

46



A J C

90

51

A. I., ALC

A. W.

93

60

A. G., A. G.

AMD

101

*A. G.
K*

A^sP

106

64

A. C.

A. M. D. & Co.

107

77



114

80



121

84

A. J.



128

1	2
3	4
5	6
7	8
9	10
11	12
13	14
15	16
17	18
19	20
21	22
23	24
25	26
27	28
29	30
31	32
33	34
35	36
37	38
39	40
41	42
43	44
45	46
47	48
49	50
51	52
53	54
55	56
57	58
59	60
61	62
63	64
65	66
67	68
69	70
71	72
73	74
75	76
77	78
79	80
81	82
83	84
85	86
87	88
89	90
91	92
93	94
95	96
97	98
99	100

139

A. M^c. B.

142



143

AA

152

AQ

198



238

AW

C

243

A.H

256

AG^xH

259

A.Z

267

A ×

276

AB * M

274

AS



280

AA H^o. C_o

305



343



352



366

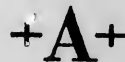

368



372

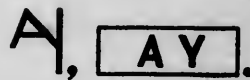

374



390

AC^x C^o

406



410



B

3	B*W.	B	218
4	(1B)	B G	260
15	<i>B. Co.</i>	BxC	264
30	B-W B-W	B'L	282
45	B B*Co.	B&B	326
68	B ♦ S^s	(BS)	334
137	BN	(B♦R)	357
173	B x M	BS	376
176	(B x C°)	B♦H	400
196	B.	BxG	408
204	B.M.C.	B♦T	412
209	BxW°	B G	415



C

15	©.	CF,	CC	187
27	C			205
28	C.B.		C.M.	212
40	c , C.		$E \times C^0$	223
52	△ x Cook x		$C \times B$	279
56	$C * T$		△ *	287
81	$C * E$		C	296
91	$C * S$		$C *$	337
95	C. O. K		C.S.C.	351
111	c. c.		C	353
166	CMC		C · V	355
182	C ⁰		C × L	424
			T, T^1, T^{10}	



D

19

D M



184

31



197

53

D

206

72

D & E.

255

104

*DML*

283

108

D. M. D.

286

115

D. M. F.

317

151



410



E

E. N. E.

***E × C°*, *× E ×*.**

6 ***E***, ***E¹*** up to ***E²⁰***,

157

E. B. E.

E L

190

11

E B

ES

208

26

E × W*, *E × W.

EB

226

27

E. R. C.

73

E C.

***E × S*, *(ES)*.**

342

79





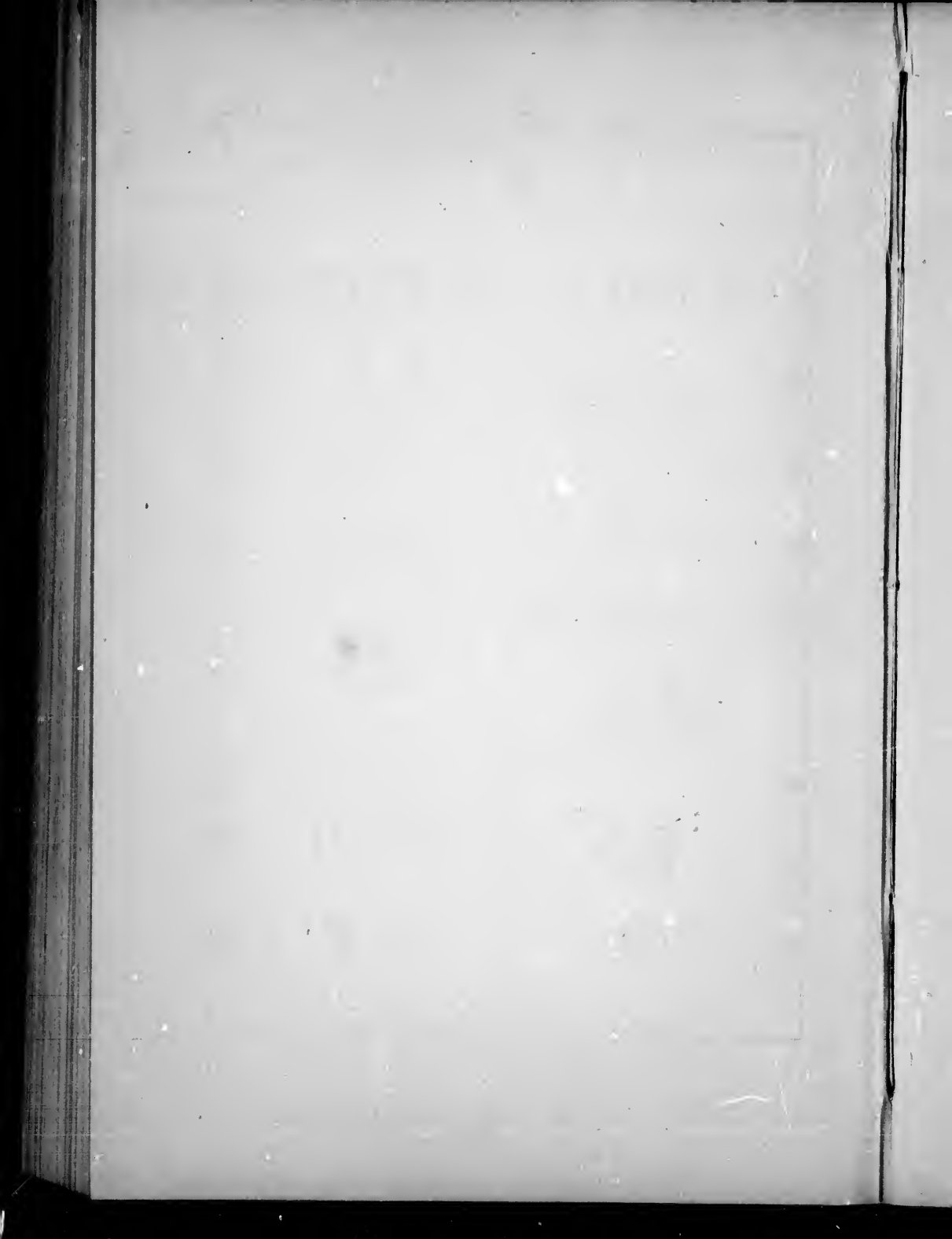

EW

EM

365



F

63	F-M	F. T.	211
88		F G	213
89	<i>J. & M. C.</i>	F B	221
100	F. H.	 x <i>B</i>	249
106	FC		294
125	F X		297
146		FGIII	300
160	FJ	 , F.	362
167			



G

16

Ⓞ, Ⓢ, G,
Ⓢ, G.

G.R

292

48

G.B

G.G

318

143

GML,GM.

G.T

360

186



GC, GCC.

407

200







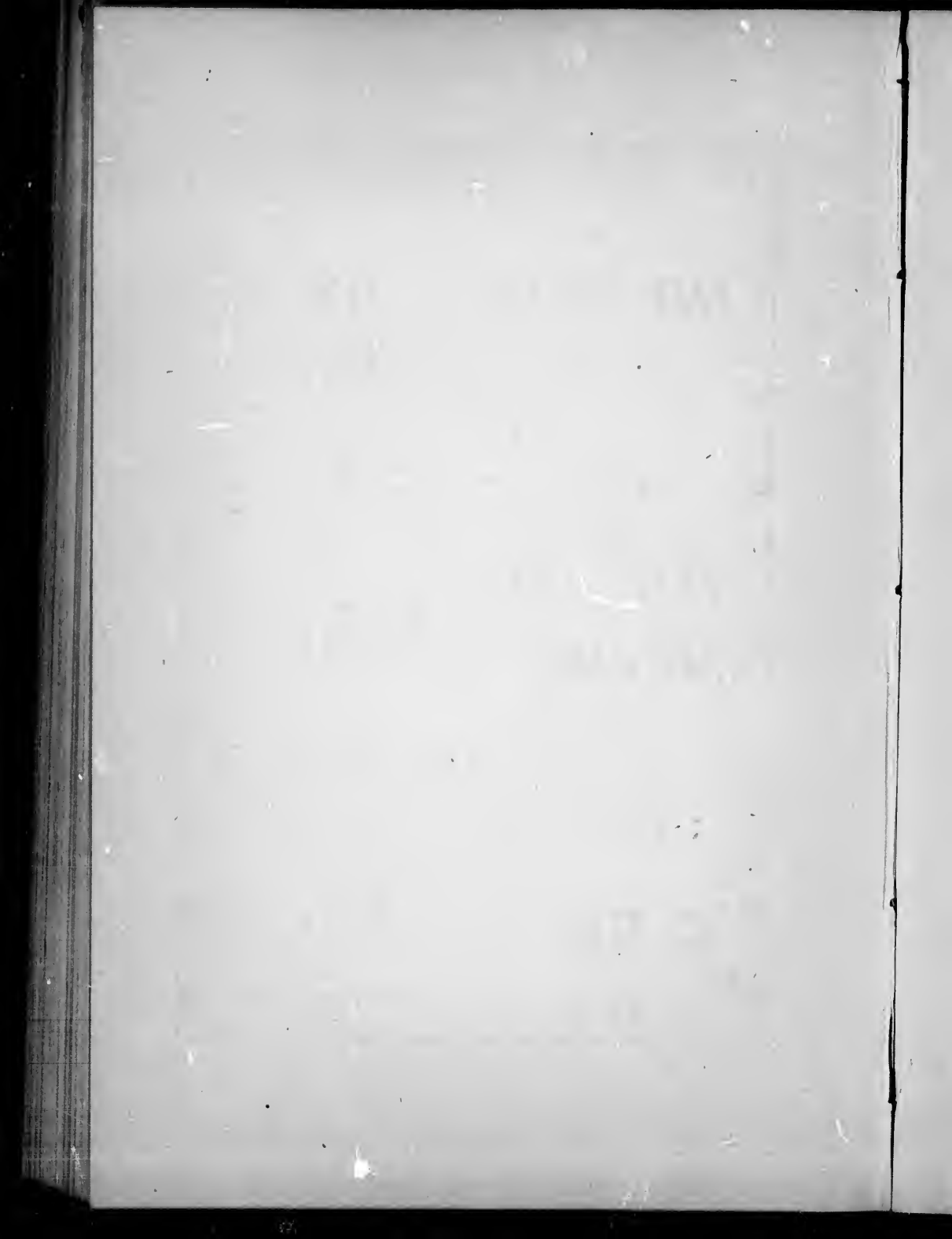

GG, GE.



433



H

3	<i>HB, HB, HB.</i>	HX	124
13	H 	<i>H°D</i>	151
43	<i>HHC</i>		161
	<i>H, H₁ up to H₅₃</i>		177
53	<i>H_A up to H_Z</i>	HH	178
			228
59	 , 		231
106	HL.	H DA	235
121	<i>HA</i>		238



242

HNJ

HH

299

248

H

H

320

259

H_bB HD.

HDN

333

261

H.M.M.

H

348

263

H
x

HMxB

355

269

HXHX.HHX.

HM

387

HXX.

H. J. J.

391

HXH.

HK

393

287





HH

HP P P.

399



I

2	IM		188
18		IM ^c K	189
52	<i>≠WC_x</i>	<i>IAC</i>	212
67	I×K	<i>I^cW</i>	236
69		<i>I.R.C.</i>	254
119	<i>I L M D</i>	<i>I H</i>	359
123	<i>I. R. S.</i>	IMI	386
140	<i>I B W.</i>	<i>I S W</i>	393
171		IXL	409



J

21	J·L	JOB. J.	105
37	<i>S. M.</i>	Ⓞ	120
44	J. B.	<i>J. H.</i>	129
54	<i>J. F.</i>	<i>J. S., J. S.</i>	133
58	JSE	JMC	134
65	J & B.G.	JBW	140
69	J.R.	◇ <i>J. B.</i>	141
70	JP	JW	144
71	JT.	J.P.C	148
83	<i>J. W. A.</i>	<i>J B & S</i>	156
97	(<i>J.F.</i>)		



186	<i>J * J G.</i>	B	325
193	J. K.	JD	332
208	JAS	JD	345
215	JR. JR.	JJ	359
218	<i>JMG</i>	JJJ	383
233	JE III, J E. V	<i>J. L. W.</i>	393
252	JC.	JBM	397
253	JSL	B J.R.B	468
275	JC * C. JC.	<i>J C I</i>	421
285	L	<i>J A</i>	423
314	JB <i>J. H. B.</i>		



		K	
7	K	⊖	KV.
67	⊖ J.F.		K A
258	K.B.	⊖	K
		L	
4	L		L C
25	£		LK
85	⊖ L		LB
127	⊖ L		△ L^c , <i>L × G.</i>
225	LT		
227	L^x L^x		△ L



M

8

MB

M_xB

138

M. B. V.

MD

163

12

MLB. ML.

M.P.J.

171

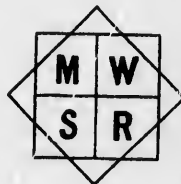

22

M

191

33

M & R

34

M ◊ C

MA ✕ B

199

57

✕ ◊ ✕ S.

M^cG

218

✕ ◊ ✕

M.F.

240

78

M M. (M)*



245

96

M.O'M.



247

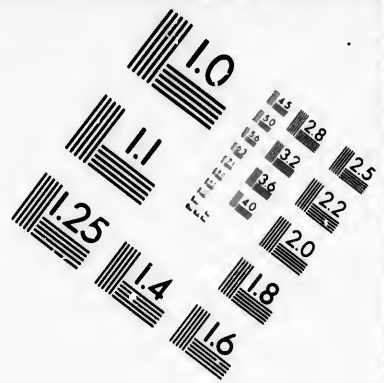
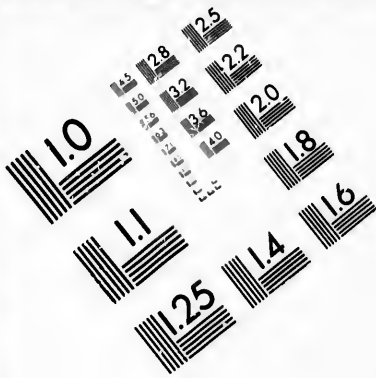

**IMAGE EVALUATION
TEST TARGET (MT-3)**

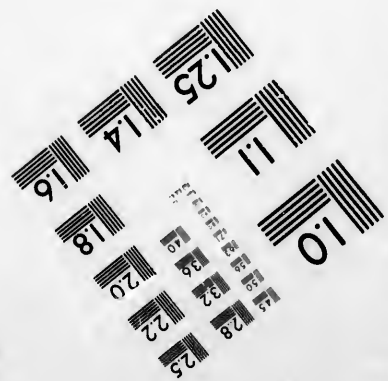
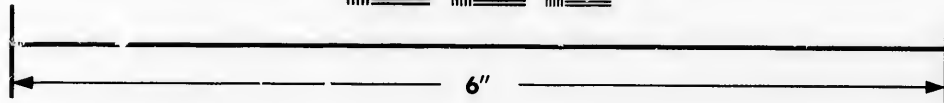
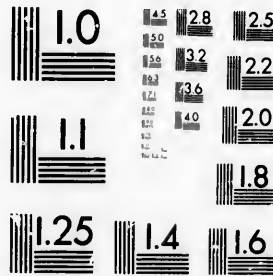

**Photographic
Sciences
Corporation**

23 WEST MAIN STREET
WEBSTER, N.Y. 14580
(716) 872-4503

15 28 25
18 32 22
20
18

10



251

M.M.C.

MC°, MIT.

344

284

◇M◇

MC

363

289

△M

◇M, ◇ $\frac{M}{T}$ up to ◇ $\frac{M}{10}$.

367

302

M◇S

MA

370

337

ME

MCAS

378

315

MR

M.

386

318

M_{up to} M.

MK, MM^xF

389

320

◇M, ^xM_x.

◇M R

405

330

ML

MGF.
3

413

331

MD

340

◇M*J

◇MR

420



	N		
13	N		N.C.
47	◊ N		◊ NC
110	<i>N. M. C.</i>		N.D.
241	N.S		K
244	N.F.		NI
		O	
91	<i>000</i>		0
162	O P		.O'B.
168	O. G.		OL, OL ₁₋₇ , OL ₆ .
202	O K		◊ O.L.
217	◊ O		◊ O'N
313	00		◊ O×P

271

301

347

359

416

314

341

358

364

375

392



P

P. co.

P. B. ^{co.}

P. T.

P, PP_I, ^{up to} PP_{VI},

PN, ▽ P

P_{VI} P, ^{down to} P_I P.

⊙ P

◇ P

P. M. X.

JHP

P_xP, ◇ P.P.

PO

Q

◇ Q

17

75

154

155

181

203

159

207

248

327

427

429

159













R

23	Ⓡ	RX	R*S	174
42	RN.	⎓R⎓		214
61	<i>P.M</i>	R, [△] R.		215
63	RRF	R * M		224
98	⎓R⎓	<i>P.H.W.</i>		268
109	<i>P.J.</i>	Ⓡ ₁ <i>up to</i> Ⓡ ₂		278
113	<i>P.W.</i>	⌒R		285
116	RS	⎓R⎓		292
131	<i>P.C., P.P.C.</i>	⎓R⎓ _C		483
158	RXC	R S		411
165	RMC	⎓R⎓ * T, ⎓R⎓ * J.		458

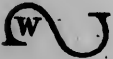

S

84	S. J.	SD	234
118	S MD	S	246
122			274
136		S B	277
147			290
152	SS.	SDW	293
174			319
175		S	320
179			336
291		S A	339
232	S x S	SRB	349



356

S N

SN.

372

360

S×B, SG,

S^TM

386

SK, SY.

S, S, S.

400

371

S.W.

S H

425

T

1

T, xTx.

T. M. T & F

87

28

T.H.

T*CS

102

38

.TT.

T X S

145

39

▽ T

⊙ T

149

55

T * C

T◊L

153

76

T.*W.M.

HC

185



156

T × M

T & B, J * B.

313

218

T * P

T *

358

229

◇ T ◇

L, LA * LD.

361

276

TOM

*T * C, T * C¹_{up to} T * C¹⁰₋,*

424

303

T.F.G

*T * C⁰₋,
T * C⁰¹_{up to} T * C⁰¹⁰₋.*

311

⊥ P ⊥

⊕ T ⊕

524

U

302

U.F.

582



V



V

V

V

V. T.

VE

K

VV., V|V.

X

~~V~~, VK, V.

VN

W



WB, W*B

xWMx

W

WAH, WAH.

WM

WFX, W.F-Co.,

WC

W.J.F., W.F-S.

146

172

210

273

281

1

29

32

49

300

321

387

414

422

57

59

63



93

W.C.

W

175

112

W*G.S.

W

180

113

W

WP, WPX.

192

117

W S

W.B

210

132

W, W X, W.

WGR

237

136

W.F.

W.S.S.

250

140

W, W.

WD ★

255

150

W C

W Δ

279

160

WHS

WD

290

170

W L

W

322



323

W T

W.H.

381

354

Ⓜ

W E

417

388

W◇

WF○

419

X

X, XX,

◇X

172

41

XXX, XXXX,

XV

219

XXXXX.

XΛ

257

124

XH

XHX.

269

272

XL

272



Y

5

γ, **y**, **y#B**.

5

Z

135

Z

Z

222

172

Z

Z

350

77

Z

77



FIGURES.

4
10
13
24
69
183
216
418

5

7. 5.

20, 22, 33.

2

14

4

8

44,

△ 4

8

10

609

17, 41, 5, 71.

7

3R

4, 5.

252
204
309
345
389
396
482
418

BRITISH MUSEUM

1877

1878

1879

1880

1881

1882

1883

1884

1885

1886

1887

1888

ROMAN FIGURES.

52

XIX_x

VXV

260

164

VII

XVX.

355

186

IX, XI.

IX XI

594

209

IXI.

IV

391

219

XV

VIII

412

257











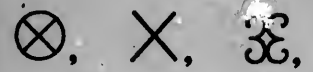

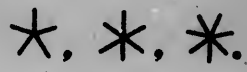





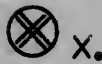

X Λ

XXI



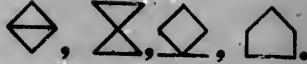

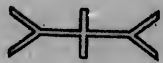





425

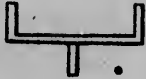

CHARACTERS.

3	 		23
4			24
5			35
8	<p><i>Painted</i>  <i>Venitian Red.</i></p>		36
9			50
10			52
13			53
14			59
15			62
			63



65	L	⊕	105
66	∨, 		106
67	C	+	194
74	W, 	+	195
78		*, +, ↑, ↓, ↗	204
80		^, III.	216
91	000	8	218
99		 II.	220
103	 , 		



230



306

234

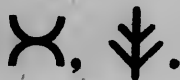

310

243



312

265

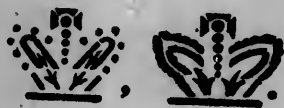

313

279



314

284



335

285



359

295



373



377



385



409

388



411

393

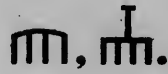

414

395



420

396

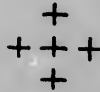

401



431

408



432



ALPHABETICAL
INDEX
OF
NAMES OF PROPRIETORS.

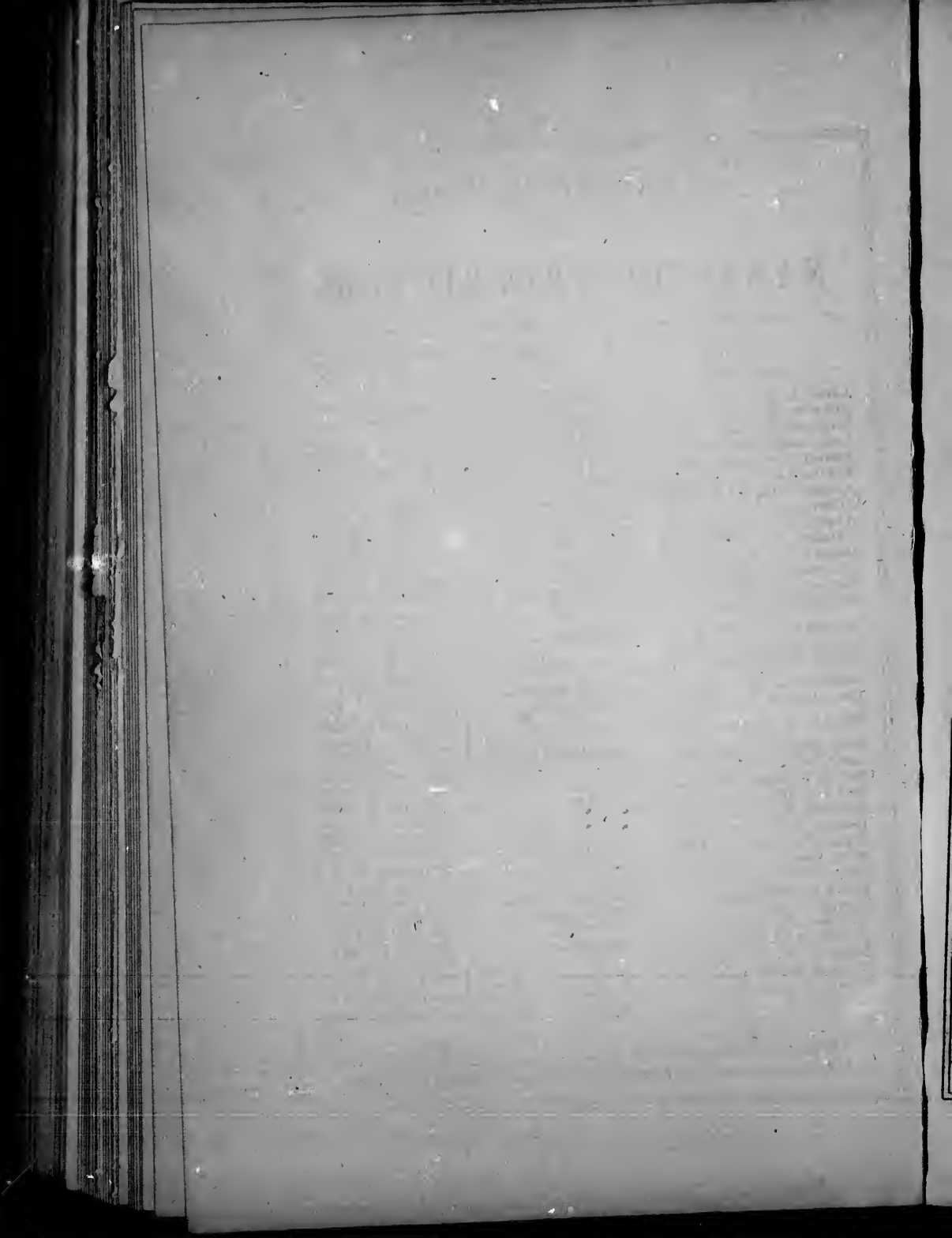

ALPHABETICAL INDEX
OF
NAMES OF PROPRIETORS.

* NAME.	† RESIDENCE.	No.	DATE OF REGISTRATION
Agret, J. W.....	Portage du Fort.....	83	Oct. 29, 1870
Allan & Son	Bathurst.....	257	May 17, 1871
Andrews, D.....	Napanee	183	Dec. 17, 1870
Arthabaska Lumber Co.....	Quebec.....	164	Nov. 23, 1870
Assomption Lumber Co.....	St. Paul l'Hermite...	51	Aug. 29, 1870
Atkinson, H.....	Etchemin	121	Nov. 10, 1870
Atkinson, Gattis & Hodgins....	Widder	256	May 17, 1871
Anmond, J.....	Ottawa.....	80	Oct. 26, 1870
Austin, W. W.....	Eganville	46	Aug. 23, 1870
Aylmer, H. & H. L.....	Melbourne	20	July 11, 1870
Baldwin, A. H.....	Ottawa.....	4	May 31, 1870
Bannerman & Co., J.....	Renfrew	397	Sept. 24, 1873
Baptist & Sons, G.....	Three Rivers.....	48	Aug. 24, 1870
Barnes, J.....	Thuriow.....	202	Jan. 19, 1871
Barnet, Bannerman & Co.....	Renfrew.....	45	Aug. 19, 1870
		267	Aug. 31, 1871
		270	Sept. 23, 1871
		338	Sept. 13, 1872
Barnet & Mackie.....	Renfrew		
Beatty & Co., J. & W.....	Parry Sound.....	176	Dec. 2, 1870
Beauchemin, E.....	St. Zéphirin.....	226	March 3, 1871
Beecher & Silliman	Bell Ewart.....	384	June 18, 1872
		201	Jan. 13, 1871
Bell, John.....	Pembroke	141	Nov. 14, 1870
Bell, Jos.....	"	156	Nov. 13, 1870
Bell & Hickey.....	"	400401	Oct. 14, 1873
Bell & White.....	Québec	30	Aug. 4, 1870
Bennett, W.....	Maskam.....	322	April 3, 1872
Benson, Bennett & Co.....	Québec	62	Sept. 27, 1870
Bigaouette, G. (de qualité).....	St. Martin, Isle Jesus	385	May 23, 1873
Billy, Hector.....	Gentilly	289	March 29, 1871
Billy, Hilaire.....	"	290	Dec. 13, 1871
Bland & Gattis.....	Widder Station.....	415	Nov. 19, 1873
Blaquière, de, H.....	Woodstock	259	May 30, 1871
Bleeker, W.....	Belleville.....	38	A. G. 9, 1870
Blondin & Riopelle.....	Ottawa	357	Dec. 17, 1872
Booth, J. R.....	"	408	Oct. 29, 1873
Booth & Canton.....	Pakenham.....	264	Aug. 5, 1871
* Bond, Downer & Co.....	Lindsay	339	Jan. 29, 1874
Bonfield, G.....	Eganville	44	Aug. 19, 1870

* Names of parties marked with an asterisk are Proprietors by assignment.
† The places of residence have been taken from the letter of application.

Alphabetical Index of Names of Proprietors (Continued.)

NAME.	RESIDENCE.	No.	DATE OF REGISTRATION
Borrow, F.....	Matchedash.....	376	March 21, 1873
Boyd, M.....	Bobcaygeon.....	8	June 17, 1870
Boyd, J.....	Vankleek Hill.....	99	Nov. 4, 1870
Boyd, Smith & Co.....	Peterboro'.....	295	Dec. 28, 1871
		336	Sept. 12, 1872
		338	Aug. 2, 1873
Bredin, J. H.....	Carleton Place.....	314	March 5, 1872
Briggs, S. R.....	Toronto.....	349	Nov. 11, 1872
		8	May 30, 1870
		36	Aug. 8, 1870
		41	Aug. 9, 1870
		124	Nov. 10, 1870
Bronsons & Weston.....	Ottawa.....	268	Sept. 1, 1871
		269	Sept. 11, 1871
		50	Aug. 29, 1870
Bronsons, Weston & Young.....	Ottawa.....	325	April 17, 1872
Brown & Co., J.....	Tweed.....	173	Dec. 2, 1870
Brownlee & Mowry.....	Peterboro'.....	68	Oct. 5, 1870
Bryson & Sons, G.....	Mansfield.....	204	Jan. 19, 1871
Buckingham Manufacturing Co.	Ottawa.....	11	July 4, 1870
Burstell, E.....	Ottawa.....	209	Jan. 25, 1871
Burton & Watson.....	Cumberland.....	326	April 26, 1872
Burton & Bro.....	Barrie.....	15	July 15, 1870
Caldwell, B.....	Lanark.....	40	Aug. 9, 1870
Caldwell, A.....	".....	91	Oct. 29, 1870
Caldwell & Son, A.....	".....	228	Feb. 20, 1871
Calvin & Breck.....	Garden Island.....	81	Oct. 29, 1870
Cameron & Edwards.....	Thurso.....	82	Oct. 29, 1870
Cameron & Co., J. A.....	North Nation Mills...	111	Nov. 5, 1870
Cameron, C.....	Sandpoint.....	212	Feb. 5, 1871
Cameron, J. A.....	Thurso.....	406	Oct. 20, 1873
Cameron & Co., A.....	Pembroke.....	13	July 5, 1870
Campbell & Co., A. H.....	Peterboro'.....	181	Nov. 11, 1870
Campbell, R.....	Eganville.....	407	Oct. 28, 1873
Campbell, G.....	Windsor.....	182	Dec. 17, 1870
Canadian Land Emigration Co.	Peterboro'.....	78	Oct. 14, 1870
Carmichael, E.....	Westmeath.....	56	Sept. 2, 1870
Carrière & Thistle.....	Aylmer.....	64	Sept. 28, 1870
Carwell, A.....	Pakenham.....	185	Dec. 21, 1870
Chamberlin & Tyler.....	Hunterstown.....	301	Jan. 20, 1872
Chéné, N.....	St. André Avellin.....	271	Sept. 26, 1871
Chevrier, N.....	Ottawa.....	252	May 8, 1871
Clappy J.....	".....	180	Dec. 13, 1870
Clark, C. S.....	Portland, U. S.....	48	Aug. 11, 1870
Cook, H. H.....	Toronto.....	52	Aug. 31, 1870
Cook & Bros.....	Toronto.....	275	Oct. 11, 1871
Colton & Fraser.....	Westmeath.....	219	Feb. 14, 1871
Cie. des Moulins & vap. de Pier.	Pierreville.....		

Alphabetical Index of Names of Proprietors (Continued.)

NAME.	RESIDENCE.	No.	DATE OF REGISTRATION
Conlin, R. A.....	Montreal	287	Dec. 11, 1871
Connell, R. M.....	Aylmer	105	Nov. 28, 1872
Connolly, J.....	Quebec.....	200	Jan. 4, 1872
Cosgrove, W.....	Gloucester.....	40	Aug. 20, 1870
Coté, C.....	Three Rivers.....	187	Dec. 27, 1870
Coté, C.....	Genilly.....	353	Nov. 27, 1872
Craig, W.....	Russell.....	92	Oct. 20, 1870
Crاندall & Co., H.....	Ottawa.....	9	June 21, 1870
Croft, W.....	Middleville	150	Nov. 17, 1870
Crysler, J. R.....	Morrisburgh.....	251	May 11, 1871
Crysler, C. S.....	"	337	Sept. 16, 1872
Cummins, J. P.....	Brampton.....	148	Nov. 15, 1870
Currier, J. M.....	Ottawa.....	131	Nov. 11, 1870
Cushing Bros.....	Repentigny.....	28	Aug. 3, 1870
Dalgleish, W.....	Portneuf (en haut)....	255	May 16, 1871
Dalziel, J.....	Wilder.....	200	June 14, 1871
Delesderniers, J. M. C.....	Ottawa.....	286	Dec. 7, 1871
Detlor, S. McL.....	Napanee	358	Dec. 19, 1872
Dickson, S.....	Cedar Hill.....	31	Aug. 4, 1870
Dinwoodie, J. W.....	Campbellford.....	810	March 4, 1872
Dobell & Co., R. R.....	Quebec.....	265	Aug. 22, 1871
Dole, A. M.....	Ottawa.....	101	Nov. 4, 1870
Doran, W.....	Bathurst.....	298	Jan. 12, 1872
Dubuc & Bailey.....	Ste. Monique.....	206	Jan. 28, 1871
Dufresne & McGarilty.....	Ottawa	317	March 20, 1872
		369	Feb. 18, 1873
Dunlop, J.....	Pembroke.....	72	Oct. 14, 1870
Dunlop & Ellis.....	"	410	Nov. 4, 1873
Dustan & Co., S.....	East Templeton.....	197	Jan. 12, 1871
Dyment, N.....	Barrie.....	347	Nov. 3, 1872
Eddy, E. B.....	Ottawa.....	6	June 1, 1870
Edsall & Wilson.....	Port Hope.....	26	July 25, 1870
Edsall & Smith.....	"	342	Oct. 21, 1872
Edwards & Co., W. C.....	Rockland.....	157	Nov. 21, 1870
Eley, Young & Ford.....	Campbellford	891	Aug. 16, 1873
Erskine, J. S.....	Cumberland.....	58	Sept. 12, 1870
		27	July 26, 1870
Estate of R. Conroy.....	Aylmer.....	273	Sept. 30, 1871
		316	March 9, 1872
Estate of S. Dickson.....	Peterboro'	234	March 18, 1871
Falchney, W.....	Renfrew.....	244	April 12, 1871
Farley & Arkells.....	Belleville	216	Feb. 9, 1871
Farwell & Co., E. F.....	Danville.....	160	Nov. 23, 1870
Featherston, W. J.....	Huntley.....	297	Jan. 8, 1872
		63	Sept. 28, 1870
* Findlay, W.....	Westmeath.....	186	April 25, 1871
		419	Dec. 12, 1873

Alphabetical Index of Names of Proprietors. (Continued.)

NAME	RESIDENCE.	No.	DATE OF REGISTRATION
Findlay, J.....	Westh. ath.....	97	Nov. 4, 1870
Fischer, J.....	Burnstown.....	332	May 28, 1872
Fleming & Post.....	Templeton.....	422	Dec. 27, 1873
Flint, B.....	Bellville.....	146	Nov. 15, 1870
Foley, T. & T.....	Clayton.....	249	April 24, 1871
		362	Jan. 21, 1873
Fo'ger Bros.....	Kingston.....	221	Feb. 17, 1871
Foucher, U.....	Jollette.....	382	April 28, 1873
Francis, J.....	Pakenham.....	54	Sept. 2, 1870
Franklin, H.....	Riceville.....	231	March 10, 1871
Fraser, Allan.....	Fitzroy.....	77	Oct. 18, 1870
Fraser, A.....	Westmeath.....	84	Oct. 29, 1870
		88	Oct. 29, 1870
		90	Oct. 29, 1870
		86	Oct. 29, 1870
Fraser & Co., A.....	Westmeath.....	402	Oct. 15, 1873
Fraser, McCoshen & McCuaig..	".....	89	Oct. 29, 1870
Fraser & McCoshen.....	".....	344	Oct. 28, 1872
Fraser, J.....	".....	345	Oct. 29, 1872
Gareau, A.....	St. André Avelin.....	142	Nov. 14, 1870
Gaudet, J. F.....	Three Rivers.....	213	Feb. 6, 1871
Gélinas, O.....	Ste. Clothilde d'Hort.	168	Nov. 30, 1870
Gemmell, C. L.....	Greenville.....	433	Feb. 26, 1874
Georgian Bay Lumber Co.....	Orillia.....	318	March 22, 1870
Georgian Bay Lumber Co.....	Collingwood.....	417	Nov. 27, 1873
Gillies & McLaren.....	Perth.....	143	Nov. 15, 1870
Gillies, J. & J.....	Carleton Place.....	186	Dec. 24, 1870
* Gillies Bros.....	".....	66	March 12, 1873
Gilmour & Co.....	Gatineau Mills.....	16	July 7, 1870
Gilpin, S.....	Campbellford.....	319	March 29, 1872
Gibbs, T. F.....	Adolphustown.....	303	Feb. 2, 1872
Glasgow Can. Land & Trust Co.	Lennoxville.....	420	Dec. 16, 1873
Godette, A.....	Jollette.....	300	Jan. 17, 1872
Goodall & Thrall.....	Belleville.....	360	Jan. 4, 1873
Grant, A.....	Fitzroy.....	60	Sept. 17, 1870
Greene & Ellis.....	Fenelon Falls.....	200	Jan. 14, 1871
Grier, J. & B.....	Cumberland.....	65	Sept. 29, 1870
Hagar, A.....	North Plantagenet.....	243	April 12, 1871
Hall, H. E.....	Béancour.....	178	Dec. 10, 1870
* Hall, G. B.....	Quebec.....	248	Oct. 7, 1873
Halliday, F.....	Bagot.....	100	Nov. 4, 1870
Hamilton Bros.....	Ottawa.....	53	Aug. 31, 1870
Harper, W.....	March.....	263	July 7, 1871
Harris, H.....	Kemptville.....	299	Jan. 12, 1872
Harris, T.....	Templeton.....	426	Jan. 14, 1874
Hart, D. A.....	St. Zéphirin.....	235	March 28, 1871
Heenan, J.....	Pembroke.....	129	Nov. 11, 1870

Alphabetical Index of Names of Proprietors (Continued.)

NAME.	RESIDENCE.	No.	DATE OF REGISTRATION
Henderson, W.....	Montreal.....	381	April 15, 1873
		416	Nov. 24, 1873
Heneker, R. W.....	Sherbrooke.....	288	Dec. 13, 1871
Hersey & Sons.....	Hawkesbury.....	59	Sept. 17, 1870
Heyworth, W. & J.....	Earley.....	320	April 6, 1872
Higginson, Thos.....	Hawkesbury.....	149	Nov. 16, 1870
Hillard & Dickson.....	Pakenham.....	151	Nov. 17, 1870
Hillard, G.....	Peterboro'.....	172	Dec. 2, 1870
Hodgins, Thos.....	Fitzroy.....	228	March 6, 1871
Humphry & Co., A. A.....	Quebec.....	305	Feb. 5, 1872
Hunter Bros.....	Pembroke.....	177	Dec. 6, 1870
		161	Nov. 25, 1870
Hunterstown Lumber Co.....	Hunterstown.....	348	Nov. 4, 1872
		233	March 17, 1871
Jackson, J.....	Lanark.....	421	Dec. 22, 1873
Jameson, J. C.....	Tweed.....	120	Nov. 10, 1870
		359	Dec. 30, 1872
Jameson & Co., J. C.....	Ottawa.....	242	April 3, 1871
Jones, H. N.....	Quebec.....	171	Dec. 2, 1870
Jordan, M. P.....	Peterboro'.....	351	Nov. 19, 1872
Kanady & Co., S. C.....	Toronto.....	331	May 27, 1872
Kanady & McDougall.....	Toronto.....	95	Oct. 29, 1870
Kelly, C. O.....	Pembroke.....	226	Feb. 16, 1871
Kelly, W. B.....	Smith, Tshp.....	193	Jan. 9, 1871
Kemp, J.....	Gloucester.....	222	Feb. 13, 1871
		352	Nov. 25, 1872
King & Co., H.....	Levis.....	258	May 23, 1871
King Bros.....	South Quebec.....	67	Oct. 4, 1870
Klock, R. H & J.....	Aylmer.....	340	Oct. 29, 1872
Knight, A.....	Magog Mills.....	85	Oct. 29, 1870
Landon, J.....	Waltham.....	350	Nov. 16, 1872
Latour, O.....	Ottawa.....	253	May 9, 1871
Latta, J.....	Belleville.....	379	April 9, 1873
Lattimer & Beatty.....	Belleville.....	227	March 3, 1871
Lavolette, L.....	Clarence.....	190	Dec. 29, 1870
Lecomte, E.....	Nicolet.....	384	May 5, 1873
Lemieux & Charlotte.....	Ottawa.....	404	Oct. 18, 1873
Leslie, Jr., W.....	Kingston.....	21	July 12, 1870
Lewis, J.....	Belleville.....	304	Feb. 3, 1872
Lewis & Kerr.....	Belleville.....	276	Oct. 24, 1871
Lingham, Thos.....	Queensboro.....	170	Dec. 2, 1870
Lynch, W.....	L'Epiphanie.....	307	Feb. 16, 1872
Macdonald, W. J.....	Arnprior.....	32	Aug. 6, 1870
Mackie, W.....	Ottawa.....	33	Aug. 6, 1870
Mackie & Robertson.....	Ottawa.....	37	Aug. 9, 1870
Mair, J.....	Lanark.....	205	Jan. 19, 1871
Major, Chs.....	Montebello.....	370	Feb. 21, 1873
Malloch & Adams.....	Arnprior.....		

Alphabetical Index of Names of Proprietors (Continued.)

NAME.	RESIDENCE.	No.	DATE OF REGISTRATION
Marcotte, M.....	N. D. de Bonsecours..	196	Jan. 12, 1871
Martin & Scott.....	Ottawa.....	302	Jan. 20, 1872
Martineau, E.....	Ottawa.....	365	Jan. 27, 1873
Mason, W.....	Ottawa.....	386	June 24, 1873
Mayrand, D.....	Nicolet.....	184	Dec. 17, 1870
Meigs, D. B.....	West Farnham	19	July 9, 1870
Mickle, Chs.....	Guelph	289	Dec. 13, 1871
Migué, J.....	Joliette	383	May 5, 1873
Mills, R. C.....	Renfrew	61	Sept. 20, 1870
Mohr, W.....	Fitzroy.....	57	Sept. 3, 1870
Mohr, W.....	Qulo.....	284	Nov. 28, 1871
Moore, D.....	Ottawa.....	104	Nov. 4, 1870
Moore & Cutler.....	Ottawa.....	34	Aug. 6, 1870
Mosgrove, R.....	Gloucester.....	367	Feb. 4, 1873
Mosgrove & McHarris.....	Gloucester	366	Feb. 4, 1873
Moynihan, P.....	Pakenham	181	Dec. 13, 1870
Murray, T & W.....	Pembroke.....	76	Oct. 17, 1870
McAdam & Co.....	London	405	Oct. 18, 1873
McAlister, J.....	Windsor.....	423	Dec. 20, 1873
McAllister, W. B. & R. J.....	Eardley	378	April 2, 1873
McArthur, J. A. & P.....	Toronto	199	Jan. 13, 1871
McArthur Bros.....	Toronto	198	Jan. 13, 1871
McBean, A.....	East Hawkesbury....	139	Nov. 14, 1870
McCaffrey, C.....	Nicolet.....	166	Nov. 28, 1870
McCaffrey, F.....	Nicolet.....	167	Nov. 28, 1870
McCann & Murtagh	Eardley.....	389	Aug. 8, 1873
McCardel, M.....	Gloucester.....	251	May 4, 1871
McClymont & Co., W.....	New Edinburgh.....	432	Feb. 25, 1874
McConnell, B.....	Pembroke.....	280	Oct. 28, 1871
McConville, P. E.....	Joliette.....	363	Jan. 21, 1873
McCualg, N.....	Havelock	110	Nov. 5, 1870
McCuan, J.....	Fitzroy	78	Oct. 20, 1870
McDonald, D.....	Cornwall	108	Nov. 5, 1870
McDonnell & Co., A.....	Sandpoint	107	Nov. 5, 1870
McDonnell, A.....	Sandpoint	128	Nov. 11, 1870
McDougall & Ludgaw.....	Peterboro'	24	July 20, 1870
McDougall, S.....	Renfrew.....	118	Nov. 9, 1870
McDougall, J. L.....	Renfrew.....	119	Nov. 9, 1870
McDougall & Mills.....	Renfrew.....	409	Nov. 3, 1873
McDougall, M.....	Lindsay	163	Nov. 25, 1876
McDougall & Sons, J.....	Three Rivers.....	245	April 13, 1871
McFarlane, D.....	Bagot	115	Nov. 8, 1870
McGauvran, J.....	Alfred, Tshp.....	218	Feb. 13, 1871
McIntosh, P.....	Barrie.....	327	May 10, 1872
McKay, D. J.....	Kenmore	138	Nov. 12, 1870
McKee, J.....	Cumberland.....	189	Dec. 27, 1870
McLachlin Bros.....	Arnprior	12	June 27, 1870

Alphabetical Index of Names of Proprietors (Continued.)

NAME.	RESIDENCE	No.	DATE OF REGISTRATION
Price Bros. & Co.....	Quebec.....	192	Jan. 7, 1871
		207	Jan. 24, 1871
		312	March 4, 1872
Price & White.....	Belleville.....	309	Feb. 29, 1872
Quiggin & Graves	Maskinongé Bridge...	103	Nov. 4, 1870
Rainboth, G.....	Aylmer.....	292	Dec. 13, 1871
Rankins & Mahoney.....	Clarence.....	224	Feb. 20, 1871
Rankin, Beattie & Co.....	Montreal.....	403	Oct. 17, 1873
		23	July 18, 1870
Rathbun & Son, H. B.....	Mill Point.....	278	Oct. 26, 1871
		214	Feb. 9, 1871
Reeves, J.....	Eganville.....	250	May 2, 1871
Reid, W. J. & G.....	Plantagenet.....	215	Feb. 9, 1871
		396	Sept. 16, 1873
Reynar, J.....	Three Rivers.....	418	Dec. 1, 1873
		431	Feb. 24, 1874
Reynolds, P. W.....	Norwood	159	Nov. 22, 1870
Ritchie & Cull.....	New Liverpool.....	411	Nov. 4, 1873
Robinson & Spotswood.....	Westmeath.....	69	Oct. 12, 1870
Roche, J.....	Quebec.....	335	Sept. 4, 1872
		398	Sept. 25, 1873
		285	Nov. 29, 1871
Rochester & Co., J.....	Ottawa.....	194	Jan. 9, 1871
Rogers, J. Z	Ashburnham	25	Oct. 22, 1873
* Ross, J.....	Quebec.....	127	Nov. 11, 1873
* Ross, J. & F.....	Quebec.....	237	March 28, 1871
Ross, W. G.....	St. Nicholas	98	Feb. 21, 1874
* Rowan & Co., J.....	Pembroke.....	430	Feb. 21, 1874
		315	March 6, 1872
Russell, M.....	Renfrew.....	368	Feb. 6, 1873
Scarth Bros.....	Toronto	246	April 13, 1871
Schooler, J.....	Lanark.....	208	Jan. 25, 1871
Sewell, Jr., J. A.....	Les Ecureuils.....	262	June 23, 1871
Sexton, W. S.....	Port Perry.....	152	Nov. 17, 1870
Sharples, Son & Co., J.....	Quebec.....	10	June 22, 1870
Shaw, N.....	Peterboro'.....	364	Jan. 21, 1873
Sills & Bro.....	Frankford.....	18	July 8, 1870
Skead, J.....	Ottawa	116	Nov. 8, 1870
Skead, R.....	Ottawa.....	117	Nov. 9, 1870
Skead, W.....	Ottawa.....	14	March 18, 1870
* Smith & Co.....	Fenelon Falls.....	102	Nov. 4, 1870
Smith, T. & C.....	Ottawa.....	130	Nov. 11, 1870
Smith, W.....	Onslow.....	133	Nov. 11, 1870
Smith, J.....	Ottawa.....	145	Nov. 15, 1870
Smith, T.....	Westmeath.....	147	Nov. 15, 1870
Smith, J. & P.....	Ottawa.....	170	Dec. 12, 1870
Smith, J. & R.....	Eganville.....	329	May 25, 1872
Smith, W.....	Qulo	356	Dec. 17, 1872
Snedden, J.....	Ramsay	390	Aug. 5, 1873

Alphabetical Index of Names of Proprietors (Continued.)

NAME.	RESIDENCE.	No.	DATE OF REGISTRATION
Snyder, W.....	Peterboro'.....	175	Dec. 2, 1870
Société à Bois de Joliette.....	Joliette	94	Oct. 29, 1870
Soc. du Moulin Chute Ste. Ursu.	Ste. Ursule.....	282	Nov. 7, 1871
Staples & Schulenburg.....	Collins Inlet.....	232	March 11, 1871
Stewart, D.....	McNab, Township ...	274	Oct. 9, 1871
Stoddard, W.....	Three Rivers.....	414	Nov. 15, 1873
Strickland, R. A.....	Peterboro'.....	174	Dec. 2, 1870
Stubbs, W. & G.....	Ottawa.....	112	Nov. 7, 1870
Supple, J. R.....	Pembroke.....	123	Nov. 10, 1870
Supple, W. H.....	Pembroke.....	169	Dec. 1, 1870
Sutherland, A.....	Belleville.....	114	Nov. 8, 1870
Taillefer, V.....	Montebello	153	Nov. 17, 1870
Taillon & Lapierre.....	Ottawa.....	321	April 8, 1872
Taskey & Bredin.....	Carleton Place	361	Jan. 10, 1873
Taylor, J.....	Thurso.....	313	March 5, 1872
Thistle & Carswell ...	Aylmer.....	229	March 9, 1871
Thistle, Carswell & Co.....	Aylmer.....	55	Sept. 2, 1870
Thomson, J.....	Lichfield	424	Jan. 9, 1874
Thomson, W.....	Thurso.....	71	Oct. 14, 1870
Thompson, Smith & Son.....	Toronto.....	328	April 12, 1872
Thomson & Maxwell.....	Barrie.....	122	Nov. 10, 1870
Tillson, E. D.....	Tilsonburg.....	158	Nov. 23, 1870
Toutloff, F.....	East Templeton.....	324	April 17, 1872
Trudel, L.....	Nicolet.....	211	Jan. 28, 1871
Truesdell Bros.....	Chertsey.....	225	Feb. 24, 1871
Tucker & Son, S.....	Clarence	394	Aug. 27, 1873
Turner, R.....	Eganvills.....	89	Aug. 9, 1870
Usborne, J.....	Bralside	109	Nov. 5, 1870
Van Allen & Co., D. R.....	Chatham	373	March 10, 1873
Wadleigh & Beach.....	Magog.....	308	Feb. 20, 1872
Walker, J.....	Eardley.....	230	March 9, 1871
Walker, J.....	Avoca.....	182	Nov 11, 1870
Wallbridge, F.....	Belleville.....	144	Nov 15, 1870
Walsh, M.....	Serpent River.....	125	Nov 10, 1870
Ward, J. K.....	Montreal	191	Jan. 4, 1871
* Washburn, A. S.....	Hull	195	Jan. 9, 1871
Welch, W. & J.....	Ottawa.....	74	Sept. 11, 1871
Weller, J. B.....	Belleville	210	Jan. 28, 1871
Wells, W. C.....	Vankleek Hill.....	272	Sept. 28, 1871
White, A. & P.....	Pembroke.....	140	Nov. 14, 1870
White, R.....	Pembroke.....	306	Feb. 15, 1872
		279	Oct. 28, 1871
		281	Nov. 3, 1871
		29	Aug. 3, 1870
		843	Oct. 25, 1872
		880	April 9, 1873
		113	Nov. 7, 1870

Alphabetical Index of Names of Proprietors (Continued.)

NAME.	RESIDENCE.	No.	DATE OF REGISTRATION
Whitcomb, J. S.....	Ottawa.....	398	Aug. 26, 1873
Wigle, S.....	Gosfield.....	371	Feb. 21, 1873
Willard, J. C.....	Boiton Centre.....	236	March 27, 1871
Williamson & Crombie.....	Kingsbury.....	425	Jan. 12, 1874
Wilson, A.....	Barrie.....	93	Oct. 29, 1870
Wilson, W.....	Cumberland.....	188	Dec. 27, 1870
Wilson, Alex.....	Cumberland.....	238	March 23, 1871
Wilson, R. H.....	Ottawa.....	260	Aug. 29, 1871
Windsor Powder Co.....	Windsor Mills.....	294	Dec. 27, 1871
Woodruff, S. D.....	St. Catharines.....	293	Dec. 21, 1871
Wright & Batson.....	Hull.....	1	May 30, 1870
Wright, E.....	Hull.....	79	Oct. 25, 1870
Young, Levi.....	Ottawa.....	5	May 31, 1870
Yull, A. B.....	Hopetown.....	374	March 14, 1873

nued.)

EE OF
PRATION

, 1873
, 1873
27, 1871
, 1874
, 1870
, 1870
28, 1871
, 1871
, 1871
, 1871
, 1870
, 1870
, 1870
14, 1873

APPENDIX.



An Act respecting the Marking of Timber.

Preamble.

Her Majesty, by and with the advice and consent of the Senate and House of Commons of Canada, enacts as follows :—

Persons engaged in lumbering to select, register, and use proper marks.

1. Every person engaged in the business of lumbering or getting out timber, and floating or rafting the same on the inland waters of Canada, within the Provinces of Ontario and Quebec, shall (subject to a penalty of fifty dollars for failure or neglect so to do) within six months after the passing of this Act, and every person engaging in the business of lumbering or getting out timber, and floating or rafting the same on the inland waters of Canada, within the Provinces of Ontario and Quebec, after the passing of this Act, shall (subject to a penalty of fifty dollars for failure or neglect so to do) within one month after he shall engage therein, select a Mark or Marks, and having caused such mark or marks to be registered in the manner hereinafter provided, shall put the same in a conspicuous place on each log or piece of timber so floated or rafted.

Minister of Agriculture to register marks and grant certificates on certain conditions. Certificates to be evidence.

2. The Minister of Agriculture shall cause to be kept in his office a book to be denominated the "Timber Mark Register," in which any person engaged in the business of Lumbering as aforesaid, may have his Timber Mark registered by depositing with the Minister a drawing or impression and description in duplicate of such Timber Mark, together with a declaration that the same was not in use to his knowledge by any other person than himself at the time of his adoption thereof; and the Minister, on receipt of the fee hereinafter provided, shall cause the said Timber Mark to be examined, to ascertain whether it resembles any other Mark already registered; and if he finds that such Mark is not identical with or does not so closely resemble as to be confounded with any other Timber Mark already registered, he shall register the same, and shall return to the proprietor thereof one copy of the drawing and description, with a certificate signed by the Minister or his Deputy, to the effect that the said Mark has been duly registered in accordance with the provisions of this Act; and there shall be further stated in such certificate the day, month and year of the entry thereof, in the proper Register; and every such certificate shall be received in all Courts of Law or of Equity in Canada, as evidence of the facts therein alleged, without proof of the signature.

Minister may make rules and adopt forms.

3. The Minister of Agriculture may, from time to time, subject to the approval of the Governor, in Council, make rules and regulations and adopt forms for the purposes of this Act.

Exclusive right to use registered marks.

4. The party who registers such Timber Marks shall

thereafter have the exclusive right to use the same, to designate the timber got out by him and floated or rafted as aforesaid.

Marks may be cancelled.

5. Any person having registered a Timber Mark may petition for the cancellation of the same; and the Minister of Agriculture may, on receiving such petition, cause the said Mark to be so cancelled: and the same shall, after such cancellation be considered as if it had never been registered under the name of the said party.

Registered marks assignable and how.

6. Every Timber Mark registered in the office of the Minister of Agriculture shall be assignable in law, and on the assignment being produced and the fee hereinafter provided being paid, the Minister of Agriculture shall cause the name of the assignee, with the date of the assignment and such other details as he may see fit, to be entered on the margin of the Register of Timber Marks on the folio where such Mark is registered.

Different marks to be used.

7. If any person makes application to register, as his own, any Timber Mark which has been already registered, the Minister of Agriculture shall notify the fact to such person, who shall then select some other Mark and forward the same for registration.

Penalty for using another person's mark. Proviso.

8. If any person other than the party who has registered the same, shall mark any timber of any description with any Mark registered under the provisions of this Act, or with any part of such Mark, he shall be guilty of a misdemeanor, and, on conviction thereof, shall forfeit,

for each offence, a sum of not less than twenty dollars, and not exceeding one hundred dollars, which amount shall be paid to the proprietor of such Mark, together with the costs incurred in enforcing and recovering the same: Provided always that every complaint under this section shall be made by the proprietor of such Timber Mark, or by some one acting on his behalf and duly authorized thereto.

Table of fees. How applied.

9. The following fees shall be payable, to wit:—

On every application to register a Timber Mark, including certificate.....	\$2.00
For each certificate of registration not already provided for	0.50
For each copy of any drawing, the reasonable expenses of preparing the same.	
For recording any assignment	1.00

and such fees shall be paid over by the Minister of Agriculture to the Receiver General, and form part of the Consolidated Revenue Fund of Canada.



RULES, REGULATIONS AND FORMS

CONCERNING

TIMBER MARKS,

In accordance with the Act intituled: "An Act respecting the Marking of Timber, Approved by the Governor in Council, on the 14th of May, 1870."

GENERAL RULES.

I.

There is no necessity for any personal appearance at the Department of Agriculture, unless specially called for by order of the Minister or the Deputy, every transaction being carried on by writing.

II.

In every case the applicant or depositor of any paper is responsible for the merits of his allegations and of the validity of the instruments furnished by him or his agent.

III.

The correspondence is carried on with the applicant, or with the agent who has remitted or transmitted the papers to the office, but with one person only.

IV.

All papers are to be clearly and neatly written on foolscap paper, and every word of them is to be distinctly legible, in order that no difficulty should be met with in taking cognizance of, and in registering and copying them

V.

All communications to be addressed in the following words, *To the Minister of Agriculture, Ottawa.*

VI.

As regards proceedings not specially provided for in the following forms, any form being conformable to the letter and spirit of the law will be accepted, and if not so conformable will be returned for correction.

FORM OF APPLICATION.

VII.

An application for the registration of a Timber Mark or Marks shall be made in duplicate after the following Form :

*To the Minister of Agriculture,
Ottawa.*

I, (*name of person or firm*) of (*residence*) engaged in the business of lumbering (*or getting out timber and floating or rafting the same*) within the Provinces of Ontario and Quebec, hereby request the registration of the accompanying Timber Mark (*or Marks*) which I (*name of person or firm*) declare was not in use to my knowledge, by any other person than myself at the time of my adoption thereof, and of which the following are a description and drawing (*or impression*) in duplicate.

I herewith forward the fee of \$2.00 required by the
" Act respecting the Marking of Timber.

In testimony thereof I have signed this application in
the presence of the two undersigned witnesses at the
place and date hereunder mentioned.

(Place and Date.)

(Signature of the Proprietor.)

Signature of the two witnesses. }

on
ctly
h in
hem

ving

or in
the
ot so

Mark
ving

d in
and
s of
n of
ch I
my
time
are
e.

NOTICE.

The correspondence with the Department is carried, through the Canadian Mail, free of postage.

The forwarding of any paper should always be accompanied by a letter, and a separate letter should be written in relation to each distinct subject.

It is particularly recommended that reference should be made to the law, before writing on any subject to the Department, in order to avoid unnecessary explanations and useless loss of time and labor; and it is also recommended, in every case, *to have the papers and drawings prepared by a competent person*, for the interest both of the applicant and of the public service.

A sufficient margin should be left on every paper, and specially on specifications and assignments for the insertion of references, or certificates and for the affixing of the seal thereto.

It must be remembered that the better papers are executed, the sooner the work is dispatched at the office, and the surer the regularity of the proceedings is guaranteed.



IMPORTANT CUSTOMS ARRANGEMENTS.

The following Customs regulations, with regard to the importation of machinery into the Dominion of Canada, are important. They are taken from certain circulars issued by the Customs Department, a short time since:

CIRCULAR No. 86 transmits forms of declaration, and certificate for the importers of machinery entitled to exemption of duty, under the Act 34 Vict., Cap. 10. Said forms are as follows:

IMPORTERS' DECLARATION.

I, _____ the Importer of
the Machinery following, viz:—

do hereby declare, that to the best of my knowledge and belief, no machinery of the description hereinabove described, is manufactured in Canada, and that the said machinery is imported to be used in the manufactory, of which I am the proprietor (or one of the proprietors.)

Sworn before me at _____ }
this _____ day of _____ 187 . }



DEPARTMENTAL NOTICE.

DEPARTMENT OF INLAND REVENUE,

OTTAWA, 23rd February, 1871.

His Excellency the Governor General has been pleased, by an Order in Council dated on the 13th instant, to authorize under the 31st Section of the Consolidated Statutes of Canada, that the following "Tariff of Fees" shall be levied and received by the Supervisor of Cullers.

<i>For Measuring off or Counting Lumber.</i>	Total Fees in Cents and Tenths of a Cent.		Office Fees in Cents and Tenths of a Cent.		Cullers' Fees in Cents and Tenths of a Cent.	
White Pine, Basswood or Butternut, per ton	5	7	2	5	3	2
Red Pine..... do	7	5	3	3	4	2
Hard Wood..... do	7	5	3	3	4	2
Oars and Handspikes, counted off, per 100 p.	23	4	5	0	18	4
Deals, counted off.....100 standard	11	7	5	0	6	7
Plank two inches thick and under, 100 piec.	33	4	5	0	28	4
Waney timber..... per ton	7	0	2	5	4	5
Do do string measurement, per ton	8	5	3	0	5	5

For Culling and Measuring in a Merchantable State, or Measuring in "Shipping Order," or Counting Off when not otherwise herein provided.

	Total Fees in Cents and Tenths of a Cent.		Office Fees in Cents and Tenths of a Cent.		Cullers' Fees in Cents and Tenths of a Cent.	
White Pine, Waney, string meas.....per ton	14	0	5	0	9	0
Do Square and Waney.....per ton	10	6	3	3	7	4
Red Pine timber.....per ton	12	3	3	9	8	4
Hard Wood.....per ton	13	9	4	5	9	4
Deals.....per 100 standard	60	0	10	0	50	0
Plank two inches thick and under, 100 piec.	50	0	15	0	35	0
Standard Staves.....per mille	350	0	100	0	250	0
West India Staves.....per mille	162	0	50	0	112	0
Barrel Staves.....per mille	113	4	33	4	80	0
Oars.....100 p'ces	90	0	10	0	80	0
Handspikes.....100 pieces	65	0	10	0	55	0
Spars, from 12 to 19 inches.....each	46	8	13	4	33	4
Masts and Bowsprits, 19 to 24 inches.....each	73	4	23	4	50	0
Masts and Bowsprits, 24 in. & upwards, each	85	1	23	4	61	7
Lathwood.....per cord	38	4	10	0	28	4
Flatted and Round Timber, per 100 lineal ft.	80	0	25	0	55	0
Boards.....100 pieces	40	0	5	0	35	0
Sawcd Lumb. other than Deals for } exp. by Sea, when counted only } do	5	0	0	0	5	0

THOS. WORTHINGTON, Commissioner.

TABLE OF CONTENTS.

	PAGE.
Preface	V
Circular of July last.....	VII
Fac simile of Timber Marks by order of registration,.....	1
Figurative and characteristic Index of the same in alphabetical order	118
Alphabetical Index of names of proprietors... ..	151
Appendix.....	168
Act respecting the Marking of Timber.....	165
Persons engaged in Lumbering to Select, Register and use proper Marks	165
Minister of Agriculture to Register Marks and Grant Certificates on Certain Conditions	166
Certificates to be evidence	166
Minister may make Rules and adopt Forms.....	166
Exclusive right to use registered Mark.....	166
Marks may be cancelled	167
Registered Marks assignable and how	167
Different Marks to be used.....	167
Penalty for using another person's Mark.....	167
Proviso	167
Table of fees	168
How applied.....	168
Rules and Regulations.....	169
No necessity for personal appearance	169
Applicant responsible for his allegations	169
Correspondence carried on with one person only.....	169
All documents to be of the size of a foolscap page of paper	170
All writings to be neatly and legibly made	170
Communications to be addressed to THE MINISTER OF AGRICULTURE, OTTAWA	170
Proceedings not specially provided for.....	170
Form of application.....	170
Notice.....	172
Important customs arrangements.....	178
Regulations for the Importation of machinery in Canada	178
Tariff of fees for culling, measuring and counting lumber, as autho- rized by Order in Council, dated 13th February, 1871.....	175

